



SCHUSS

Mark Jones, Production Assistant

January, 2014

Sharon Albaugh, Editor



General Meeting

Wednesday, January 8, 2014

[Changed to 2nd Wednesday due to holiday]

Doors Open 7:00 pm

Meeting 7:30 pm

Divinity Lutheran Church
1220 Providence Road
Towson, MD 21286

Inside this issue:

<i>President Message</i>	2
<i>Election Results</i>	3
<i>Weather Policy</i>	3
<i>Disc LIFT TIX</i>	3
<i>SnowEast Mag</i>	3
<i>Challenge</i>	4
<i>Learn to Ski</i>	4
<i>Whiteface</i>	5
<i>What's Happening</i>	5
<i>2014 Trip Schedule</i>	6
<i>2014 TRIP ADS</i>	7-9
<i>Birthdays</i>	9
<i>BSC CAPS</i>	9
<i>TOP TEN</i>	9
<i>Big Sky</i>	10
<i>New Members</i>	10
<i>First Tracks</i>	10
<i>Member ads</i>	11
<i>Calendar</i>	12



Winterize Your Eyes!

As winter enthusiasts we look forward to skiing down the slopes, but winter weather can create its own set of risks to our eyesight and general health of our eyes.

Learn how to be aware of potential eye injuries from the sun, including sun burning sensitive tissues of the eyeball, snow blindness or solar/ultraviolet keratitis, corneal freezing, eye lash freezing, and infection. Learn how to protect our eyes from the cold and sunlight and also how to avoid Seasonal Affective Disorder [SAD].

Our special guest speaker will be Dr. Mahsa Salehi, who is an instructor of ophthalmology at the Wilmer Eye Institute of Johns Hopkins School of Medicine. She received her Doctor of Optometry degree from Salus University in Pennsylvania and completed her optometry residency in primary eye care and ocular disease.

Dr. Salehi will advise us how to take precautions during winter months that can preserve our vision so that we will enjoy the beauty on the slopes for many seasons to come.



FREE Subs
Beer, Wine and Sodas for sale

**BALTIMORE SKI CLUB
2014-15 Executive Council**

Officers

President: Mike Jones

(h) 410-282-6695 (w) 410-388-6048
E-mail: skidobeedo@aol.com

Vice-President: Beth Muscedere

(h) 410-296-8270 (w) 410-468-2136
E-mail: bethskis@comcast.net

Treasurer: Mark Jones

(h) 410-284-6264 (w) 410-388-6877
E-mail: schusseditor1@verizon.net

Corresponding Secretary: Eileen Karczmarek

(h) 410-612-9918 (w) 443-997-8746
Email: ekarczmarek@jhu.edu

Recording Secretary: Joe Herbert

(h) 410-252-1895 (w) 410-649-7171
E-mail: jherbert@bccenter.org

Directors

Business: Chris Rose

(h) 410-252-7839 (w) 410-821-7769
E-mail: chrisrose20@gmail.com

Communication: VACANT

(h) (w)
E-mail:

Membership: Myron Oppenheimer

(h) 410-653-9034 (w) 410-237-5712
E-mail: myronopp@comcast.net

Programs/Mtgs.: LuAnn Snyder

(h) 717-741-0085 (w) 410-716-7079
E-mail: luann.snyder@sbdinc.com

Trips: Dave Karczmarek

(h) 410-612-9918
E-mail: BSCdavek@gmail.com

Special Interests: Christopher Pukalski

(h) 410-292-6656 (w) 410-712-0770
E-mail: Christopher.pukalski@hotmail.com

Blue Ridge Reps

Joe Mihalovich: (h) 410-592-9193

E-mail:

Bruce Eichen: (h) 410-729-8697

E-mail: btoysarefun@aol.com

Committee Chairs

Membership: Mark & Sharon Jones

(h) 410-284-6264
E-mail: schusseditor1@verizon.net

Schuss: Sharon Albaugh

(h) 410-284-6264, (c) 410-960-9709
E-mail: schusseditor1@verizon.net

Webmaster: Mike Cohen

(h) 410-663-8858
E-mail: ski_bot@earthlink.net

Euro/Western Chair: Eileen Karczmarek

(h) 410-612-9918 (w) 443-997-8746
Email: ekarczmarek@jhu.edu

Euro/Western Finance: Beth Muscedere

(h) 410-296-8270 (w) 410-468-2136
E-mail: bethskis@comcast.net

Eastern Trips Chair : John Landon

H/W: 410-876-6638 C: 410-259-6618
john@landongraphics.com

Eastern Finance: Bob Sanford



PRESIDENT'S MESSAGE

By Mike Jones

LET THE SKI SEASON BEGIN! Now that the holidays are over, I can focus my attention back on to skiing. Many ski resorts have been open since Thanksgiving. Have any of you been out on the slopes yet? I haven't but I hope to get out there very soon and do some warm-up runs before I go on the BSC trips I've scheduled. For various reasons many of us (I'm one) do not take advantage of the early snow and go skiing until after the holidays.

The trips committee does its best to interpret your surveys, skiing trends, travel issues, and pricing to offer the best schedule possible each year but, your input is important and always welcome! It looks as if the Trips Committee interpreted the data correctly this year since so many of our trips are full. If you haven't selected a trip yet (what are you waiting for?) call the trip leader. There may still be room for you. Also, there are often last minute cancellations so let the leader know that you are interested in being on the waiting list.

My calendar looks good in that I will be skiing in January, February, and March going on the Killington, Banff, and Mt Snow trips. I also hope to go to Schweitzer Mountain in Idaho to check it out as a possible future destination for the club. I will also be skiing at Roundtop for the Ski-4-Life event on February 8th. I hope you will help support our club for this event.

This winter, please support our local resorts. Through Constant Contact we will notify you for some impromptu skiing at these resorts. **Be sure to get on our list.**

Well, it's time to get back to the gym to prepare myself for the ski season. I hope to see many of you at our January meeting or on the slopes. Happy New Year, Mike

© MARK ANDERSON

WWW.ANDERSONS.COM



"No wonder you can't see! You have two pieces of charcoal for eyes!"

**CONGRATULATIONS TO OUR NEW OFFICERS AND DIRECTORS
FOR 2014—2015**

President - Michael Jones

Vice President – Beth Muscedere

Treasurer - Mark Jones

Recording Secretary - Joe Herbert

Corresponding Secretary - Eileen Karczmarek

Director - Christopher Pukalski

Director - Chris Rose

Director - David Karczmarek

Blue Ridge Rep. - Bruce Eichen

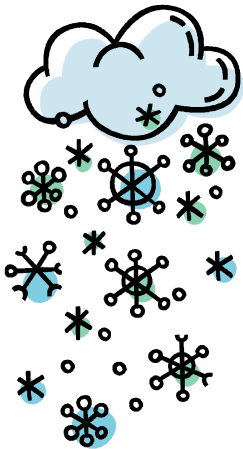

Baltimore Ski Club
Weather Related
General Meeting Cancellation Policy

Announcement Information

The Baltimore Ski Club will cancel general meetings due to inclement weather when Baltimore County Schools announce closings or early release.

Please check your local television stations, radio, or internet for info about Baltimore County School closings.



PRINCETON SPORTS Customer Appreciation Day!

Wednesday January 8th

8:30 AM - 10:00 PM

WHITETAILED SKI RESORT

78 Country Club Trail, Fairfield, PA 17320

Wednesday, January 8th is Princeton Sports Customer Appreciation Day! Stop by the Baltimore or Columbia stores to pick up your \$35 lift tickets, normally priced at \$65. Meet at Whitetail to hang out with the Princeton Sports team, demo new equipment and have a great time. Make sure you plan for a day on the slopes!

FREE

SNOW EAST Magazine available at the January meeting. Be sure to see Dave or Eileen Karczmarek to pick up your FREE copy.



SECOND ANNUAL NATIONAL BRING A FRIEND CHALLENGE

<http://www.bringafriend.org>



The second annual national Bring a Friend Challenge for snow sports features thousands of dollars in prizes for skiers and snowboarders who help newcomers sign up for lessons from professional instructors. Prizes include trips to the Topnotch Resort in Vermont and trips to all three U.S. Winter Olympics host sites – Lake Placid, Squaw Valley and Salt Lake City (and nearby resorts).

Product prizes range from accessories to skis and snowboards from Armada, Burton, Dynastar, Echelon Snowboards, Flow Snowboards, Head, Lange, RAMP, Rossignol, The North Face, White Sierra, Zeal Optics and others.

The Bring a Friend Challenge starts Sunday, December 1, 2013 and runs through Friday, March 14, 2014. The Challenge is hosted at bringafriend.org. Entry rules and registration are on the web site. This year, organizers added a new element called Ambassadors and Champions.

Lessons can be taken at any ski/snowboard area in the U.S. Winners will be selected weekly starting December 23.

“Skiers and snowboarders just need to help one newcomer sign up for beginner lessons from a professional instructor to win in the Bring a Friend Challenge,” said Mary Jo Tarallo, director of the snow sports industry’s Learn to Ski and Snowboard Month/Bring a Friend initiative. “If they want to go the extra mile, they can sign up to be Ambassadors or Champions for a chance to win the prizes offered by Head, Flow, The North Face and Ski Utah.”

Those who help at least three newcomers can become Ambassadors (adults age 18 and up) or Champions (youths ages 13 – 17) of snow sports. Ambassadors and Champions have better chances of winning the weekly Bring a Friend prizes and they also can qualify to be named the Ambassador or Champion of the Year. Those winners will receive a season pass to a selected venue for the 2014-5 season, a pair of skis from Head Wintersports or a snowboard set-up from Flow Snowboarding. The Ambassador of the Year also will win a four-day trip to Utah, site of the 2002 Winter Olympics. The trip includes airfare from a major airport.

JANUARY

Learn to Ski & Snowboard Month

Because Humans Were Never Meant to Hibernate!

<http://www.skiandsnowboardmonth.org>



Welcome to the World of Winter Fun! When will YOU take your first ski or snowboard lesson? Try something NEW! Take lessons from professional instructors during Learn to Ski and Snowboard Month. Of course, lessons are available all winter long.

Already a skier or snowboarder? Starting DECEMBER 1 you can take the Bring a Friend Challenge! Become a Snow Sports Ambassador. Win prizes! ANYONE can enter our 30 Day, Photos a Day Contest. Check out "Free 4 Kids" programs and "like" our Facebook Page. Thanks to our partners Vail Resorts for the awesome Winter Countdown video clip. Winter Starts NOW with the new Warren Miller film tour for "Ticket to Ride". Check out the L. A. Ski Dazzle Dec. 5 - 8.

IT'S SNOWING in many parts of the Country. Get today's update from SnoCountry!

Learn to Ski and Snowboard Month supports the Let's Move program and the President's Challenge!



WHITEFACE LAKE PLACID

Ski Club Appreciation Days

Dates:

January 17, 2014

March 2 & 3, 2014

February 3, 2014

March 30 & 31, 2014

We want to show our appreciation to all of the Ski Councils and Ski Clubs and what better way to do that than by offering a great deal on a day (or more) on the slopes!! Simply come to Whiteface on any of the dates listed, show your Ski Council or Club ID as well as a photo ID and get a lift ticket for the great price of \$38 for each person with a valid ski club or ski council card! (Must present club membership card and photo ID to qualify for discounted rate)



www.whitefacelakeplacid.com
PO Box 1980 Wilmington, NY 12997
Phone: 518.946.2223

What Else is Happening In North America's Ski Industry?

By Bob Wilbanks, NSCN

Steamboat Ski Resort has added night skiing on 1,100 vertical feet of Christie Parkway on Friday, Saturday, and Sunday nights from 5:30 to 8:30. Cost is \$29 per night (\$20 when prepaid).

Alyeska Resort is replacing their 25-year-old chair number six with a new \$6 million, high-speed detachable quad chairlift this summer.

June Mountain will reopen in December after being closed for a year. It will continue to target families and entry-level skiers and boarders.

Whistler is replacing Harmony Mountain's high-speed quad with a six-pack, Harmony 6, which will service terrain from the edge of the Symphony Amphitheater to Glacier Bowl, adjacent to the Peak Express. **Blackcomb Mountain** will replace its current fixed-grip triple chair with a new quad in the Crystal Zone. Construction begins this spring with completion expected in time for the beginning of the 2013-14 season.

Pats Peak ski area (New Hampshire) has installed a new triple chairlift into their Cascade Basin -- a new gladed ski area with four ski trails and full snowmaking -- which will be partly powered by green energy including a new geothermal energy heating system in the base lodge.

Windham Mountain in New York has added four acres of beginners' terrain serviced by two new conveyor lifts.

Sunday River Resort (Maine) announced that it has added 75 acres of terrain, becoming the second largest mountain resort in New England (behind Sugarloaf), with a total of 820 acres. Included in the new terrain is a 15-acre terrain park trail, and five new gladed areas -- all of which are set to open for the 2013-14 season.

Baltimore Ski Club 2014 Trips

Destination	Date	Leader	Assistant	<u>Cost Est.</u>
Round Top, PA Car Pool	TBD: Dec - Jan Sat or Sun.	Dave Karczmarek 443.243.8540 bscdavek@gmail.com	Mark Jones 410.284.6264 Schusseditor1@verizon.net	TBD
Killington, VT.	Jan 26-Jan 31	Jeff McBride 410.365.5439 Jmcbride@eblengineers.com	Al Leberknight 410.592.2058 ajleber@yahoo.com	\$850.00
Vail, CO Blue Ridge Ski Council	Feb 1-Feb 8	Chris Rose 443.787.7327 Chrisrose20@gmail.com	Joe Herbert 410.252.1895 jherbert@bccenter.org	\$2025.00
Mt. Tremblant, Canada	Feb 9-Feb 14	Joe Remsky 410.335.5266 remsky4@comcast.net	Dave Karczmarek 443.243.8540 bscdavek@gmail.com	\$999.00
Telluride, CO	Feb 15-Feb 22	Christopher Pukalski 410.292.6656 Christopher.Pukalski@hotmail.com	LuAnn Snyder 717.741.0085 luann.snyder@sbdinc.com	\$1665.00
Breckenridge, CO	Feb 22-Mar 1	Mark Jones 410.284.6264 Schusseditor1@verizon.net	TBD	\$1660.00
Sugarloaf, ME	Mar 2-Mar 7	Laura Brown 240-481-4789 Lauraellenbrown1963@gmail.com	Eileen Karczmarek 443.243.8541 Ekarczmarek@jhu.edu	\$940.00
Banff Alberta, Canada	Mar 8-Mar 15	Mike Jones 410.282.6695 Skidobeedo@aol.com	Beth Muscedere 410.296.8270 bethskis@comcast.net	\$1655.00
MT Snow, VT	Week of Mar 16 Dates TBD	John Landon 410-259-6618 john@Landongraphics.com	TBD	TBD
S. Lake Tahoe, CA	Mar 22-Mar 29	Bruce Eichen 410.729.8697 btoysarefun@aol.com		\$1350.00

ALL PRICES ARE ESTIMATED

- * All trips are subject to price adjustments due to potential Airline fuel surcharge, increased security fees and Air-line ticket price fluctuations
- * Minimum trip deposits are \$250. for all trips



Sunday, January 26th - Friday, January 31st
\$850.00

Ski and Ride Seven Mountain Peaks
29 Lifts, 193 Trails

Terrain: 39% expert, 33% intermediate, 28% beginner

Trip Includes:

- Roundtrip Motor-Coach Transportation
- 5 Nights lodging at "The Inn of 6 Mountains"
- Ski 4½ days at Killington / Pico
- Daily Shuttle to Mountain
- Welcome Reception
- 5 Hot Buffet Breakfasts / 2 Dinner Events

To reserve your space, send a \$250.00 deposit. Make checks payable to: Baltimore Ski Club

Leader: Jeff McBride
 1319 Stockton Road
 Joppa, MD 21085
 H: 410.365.5439
Jmcbride@eblengineers.com

Assistant: Alan Leberknight
 H-410.592.2058
 C-443.386.5212
ajleber@yahoo.com



Valid Passport
Required

February 9 - 14, 2014 Estimated Price: **\$999.00**

Trip Includes:

- Roundtrip Motor Coach Transportation
- Refreshment & Snacks on the bus
- Lodging at the Marriot Resident Inn, Tremblant Village
- In-room kitchenette, coffee maker, mini refrigerator, & hairdryer, outdoor Hot tubs, exercise rooms, on-site ski storage
- 5 Breakfast Buffets, 2 dinners
- 4 full days of skiing

To reserve your space, send a \$250.00 deposit. Make checks payable to: Baltimore Ski Club

Leader: Joe Remsky
 964 Seneca Park Rd.
 Baltimore MD 21220
 H: 410.335.5266
 C: 443.835.7194
remsky4@comcast.net

Assistant: Dave Karczmarek
 3805 Federal Lane
 Abingdon, MD 21009
 H - 410.612.9918
 C - 443.243.8540
bscdavek@gmail.com



Vail Colorado
Winterfest Fun with the Blue Ridge Ski Council

February 1st. thru February 8th. 2014

Ski for a week in Vail Colorado with Chris Rose & Joe Herbert

Cost \$ 2,025 (Price subject to Fuel Surcharge)

Trip Includes

- 5 out of 6 Day Lift pass good at Vail, Beaver Creek, Breckenridge, Keystone & Arapaho Basin. Optional 6th Day lift ticket available at an addl. cost of \$ 35.
- Ski in / Ski out Accommodations at the " Vail Cascade Resort & Spa " - Two to a Hotel style room. Check them out at - www.vailcascade.com They have their own dedicated lift (How cool is that)
- Round-trip Air & all Transfers from BWI to Colorado - Airline is Southwest Airlines. Southwest, - where you bags & Ski Gear ride for Free !!
- Saturday - BSC Pizza 6 pm. while we hand out lift tickets
- Sunday - (Super Bowl Sunday) Watch the Super Bowl with the gang in the Bar
- Monday Night 6 to 7 pm Vail Sponsored - Wine & Cheese Mixer.
- Tuesday - Council Race - Black Forest Race Area.
- Tuesday - Blue Ridge Wine & Cheese Mixer 4 to 6 pm
- Wednesday Night 6 pm.- BSC Jimmy Buffett Party / Happy Hour
- Thursday - Blue Ridge - Farewell Dinner Dance - 7 pm. - 11 pm.

• Deposit \$ 250 (Must be a BSC Member)

Important Note : Make Checks payable to the Baltimore Ski Club / BSC & mail to leader ALONG WITH a copy of the picture / name page from your valid I.D. i.e. (Drivers License (Valid thru April 1st 2014)

Our trip payment plan installments are due at or before our regular meeting date which is held on the first Wednesday of the month.

Deposits of \$ 250 payable to the " BSC " are now being accepted,

Join - Chris Rose & Joe Herbert - Fabulous Leaders..... They lead great trips !
 Chris Rose, (Leader) 20 Blondell Ct., Timonium, Md. 21093
 Wk. 443-798-7327, Hm. 410-252-7839, Cell 410-236-9260 chrisrose20@gmail.com
 Joe Herbert Wk. 410-649-7171, Cell 410-967-0789, Hm. 410-252-1895
jherbert@bccenter.org Check out Vail at - www.vail.com
 Travel / Trip Cancellation Insurance - www.travelinsured.com



Join the Baltimore Ski Club Trip to

TELLURIDE™
 SKI RESORT

'SKI THE OLD WEST'

February 15-22, 2014
 (Saturday to Saturday)

Package includes:

- Roundtrip air from BWI to Montrose Airport
- Roundtrip private coach to Telluride (local 10 miles / 1 1/2 hours)
- 7 night lodging in 99 rooms / m. (located in block #1) <http://www.telluride.com/>
- 5 Day Lift Ticket (option 6th day available)
- Complimentary Continental Breakfast
- Two Group Dinners

Wait Listed



\$1,665 per person

*Subject to change due to fuel or local surcharge changes!
 Payment Schedule: \$250 deposit

2015 - July
 \$800 - August
 \$200 - September
 \$500 - October
 \$350 - November
 \$160 - December - Balance Due
 (Make Check payable to: Baltimore Ski Club, Inc.)

For More Information or to Sign-up:

Trip Leader:
 Christopher Pukalec
 9 Deming Hill Circle
 Baltimore, MD 21218
 W: 410.719.0770
 C: 410.296.0690
Christopher.Pukalec@baltimore.com

Assistant Leader:
 LuAnn Snyder
 H: 717.741.0069
 W: 415.716.7076
luann@baltimore.com



Telluride Mountain Facts

- Skiable Terrain: 2,000+ acres
- Longest Run: 4.5 miles "Galoping Goose"
- 127 Total Trails
- 20% Beginner, 36% Intermediate, 41% Advanced/Expert
- 18 Lifts: 2 gondolas, 8 quads, 2 triples, 2 doubles, 2 surface lifts, 2 magic carpets
- Vertical Drop: 4,425 feet
- Elevation: Base: 8,725 feet; Lift Served: 12,570 feet.



BRECKENRIDGE

February 22 - March 1, 2014

\$1660.00
subject to fuel surcharge

Trip Includes:

- Roundtrip Air & Ground Transportation
- 7 Nights lodging at the Double Tree Hotel (Short walk across the street to the Quicksilver Lift)
- 5 out of 6 day lift ticket good for Breckenridge, Keystone, and A Basin with free transportation to the other 2 areas (6th day ticket is available)
- 2 BSC Group Events
- Continental Breakfast Included
- Pre-trip meet & greet & more

To reserve your space, send a \$250.00 deposit.
Make checks payable to: Baltimore Ski Club

Mark Jones
3420 Cornwall Rd.
Baltimore MD 21222
H: 410.284.6264
Schusseditor1@verizon.net

**Senior (65+)
Discount
Available**

Baltimore Ski Club
for our trip to:

Sugarloaf

Sunday March 2nd
to
Friday, March 7th
2014

Leader: Laura Brown
240.481.4789
lauraelenbrown1963@gmail.com

Assistant: Eileen Karczmarek
443-243-8541
Ekarczmarek@hul.edu

Includes:

- Round-trip bus
- 5 nights Sugarloaf Mountain Hotel
- 5-day lift pass
- Daily ski clinic
- Breakfasts
- Welcome party
- Two dinners

Cost: \$940
\$250 deposit

54 miles, 154 trails and glades
Green circle 34 trails - 23%
Blue square 49 trails - 34%
Black diamond 39 trails - 27%
Double-black diamond 24 trails - 16%
Glades 29+ (included in the above) - 19%



March 8 – March 15, 2014

- ❄ **Round Trip Air— BWI to Calgary, Canada**
- ❄ **All Ground Transfers**
- ❄ **7 nights lodging at the Ptarmigan Inn** Within walking distance of many Banff attractions including the Fairmont Banff Springs Hotel, Bow Falls, Cave & Basin National Historic Site, and the Banff Upper Hot Springs.
- ❄ **5 of 6 day lift ticket**
- ❄ **Pre-trip Party**
- ❄ **Welcome Party**
- ❄ **Daily hot Breakfast Buffet; 1 Group Dinner**

Estimated price: \$1655.

Trip Leader
Mike Jones
3103 Baybriar Rd.
Baltimore MD 21222
H - 410.282.6695
Skidobeedo@aol.com

Valid Passport
Required



March 22 – 29, 2014

\$1,350.00

Subject to change in airline fees, gas surcharges or other charges not subject to control by BSC

**3 GREAT MOUNTAINS:
Heavenly, Kirkwood* & Northstar***

The trip includes:

- ❄ Round trip air from BWI on Delta + ground transfers
- ❄ 7 nights lodging-The Montbleu Resort Casino & Spa
- ❄ 5 of 6 day lift ticket—ski up to 3 mountains (ask how)
- ❄ Pre-trip gathering, Welcome Party, Free Breakfast, Pizza Party, Group Dinner

To reserve your spot, please send a deposit check for \$250.00 payable to Baltimore Ski Club to:

Trip Leader
Bruce Eichen
PO Box 188
Millersville, MD 21108
btoysarefun@aol.com
410-729-8697

**Seniors (65+) Discount
Available**

**Buy Epic Pass
for additional discount
(ask how)**

Mount Snow, VT

Carpool with your BSC friends and take advantage of these group rates in effect March 16-20, 2014

3 nights/ 3-day lifts.....\$224 dbl/ \$334 sgl
 4 nights/ 4-day lifts.....\$279 dbl/ \$429 sgl
 5 nights/ 5-day lifts.....\$334 dbl/ \$524 sgl

Lodging at Snow Lake Lodge includes daily continental breakfast, sauna, hot tubs, free shuttle to slopes.

Mount Snow has 80 trails on four mountain faces: 14% beg./73% int/13%adv
 1700" vertical drop. [Www.mountsnow.com](http://www.mountsnow.com)

John Landon john@Landongraphics.com
 (C)410-259-6618, h/w 410-876-6638

Single payment only. Payable to Baltimore Ski Club.
 Mail to: John Landon
 17 Ridge Road
 Westminster, MD 21157

NEW BSC Caps Available

DON'T WAIT!!! Get yours now before they are gone. Each hat will feature the Baltimore Ski Club logo and will be available in two colors. Choose between a black cap with red accent stitching or a light tan hat with black accent stitching or get one of each! Use the light cap to wear during the warmer season and the black cap for when it's cooler out. Either way these caps are a great value at only \$8.00.



HAPPY BIRTHDAY

Peter Crotla	3-Jan
Dave Gilbert	4-Jan
Tricia Sturm	4-Jan
Martin Schnuit	6-Jan
Daniel Bentzen	6-Jan
Mike Perticone	9-Jan
Jo Ann Landon	10-Jan
Steve Baker	14-Jan
George Mojzisek	15-Jan
Suzanne Moran	15-Jan
Otis Sprow	18-Jan
Melissa Burger	20-Jan
James Grasmick	22-Jan
Lew Glaeser	26-Jan
Carol Lareuse	28-Jan
Linda Miller	29-Jan
Yvette Buckner-Rouse	29-Jan
Christine Jones	30-Jan
Gloria Jones	31-Jan
Myron Oppenheimer	31-Jan

Top 11 Ski Club Destinations for the 2013-2014 Ski Season

#1-2	Snowmass	@ 6%
Tied	Vail Resort	@ 6%
#3	Aspen	@ 5.5%
#4	Park City	@ 5%
#5-6	Jackson Hole	@ 4.5%
Tied	Steamboat	@ 4.5%
#7-9	Big Sky	@ 4%
Tied	Garmisch	@ 4%
	Telluride	@ 4%
#10-11	Keystone	@ 3.5%
Tied	Heavenly	@ 3.5%

The top 11 resorts will host 50.5% of America's ski club

Big Sky, Moonlight Basin, and Spanish Peaks Combine

Resorts Purchased by Boyne Resorts and CrossHarbor Capital Partners

By Bob Wilbanks, NSCN

CrossHarbor Capital Partners LLC, owner of Montana's private Yellowstone Club, and Boyne Resorts, owner of Big Sky, purchased the adjacent Moonlight Basin Resort from Lehman Brothers. This agreement closely followed the acquisition of the Spanish Peaks by the same partnership. Spanish Peaks is a private ski development with 207 acres of terrain and 13 runs, serviced by three lifts which is also adjacent to Big Sky. This move was described by the buyers as the first step in the creation of what will become one of the largest ski resorts in North America. CrossHarbor and Boyne plan to combine the ski operations of Big Sky Resort, Moonlight Basin, and Spanish Peaks to create a ski resort that will have more than 5,700 acres of ski terrain, with 4,350 vertical feet, served by 23 chairlifts and 10 surface lifts. It's also adjacent to CrossHarbor Capital Partners' 13,600-acre private Yellowstone Club ski resort.

Moonlight Basin's problems began in 2008 when Lehman Brothers demanded that the resort repay its \$170 million dollar loan in full several months after Lehman's bankruptcy. A year later, Lehman foreclosed on the loan and Moonlight Basin filed for bankruptcy. In January 2012, Lehman bought Moonlight out of bankruptcy, stating that it would search for a buyer. The Club at Spanish Peaks filed Chapter 7 bankruptcy in 2011. Last season, Big Sky reported a record 370,000 skier days and the *National Ski Club Newsletter* survey reported that they hosted 4% of all U.S. ski club trips.



WELCOME NEW MEMBERS... Tom Affeldt, Stuart Braiterman, Thomas Brown, Dee Brown, Thomas Campbell, Peter Crotla, Neil Davis, Elsie Davis, Matt de Lange, Kelly de Lange, Debbie Hill, Brad Jacobs, Terri King, Paul Kozloski, Devin Leary, Peter Lee, Reid Perry, Susan Push, Rick Reid, Alexis Rohde, William Rohde, Stefanie Rose, and Mike Perticone. Welcome Back Joe & Lynn Breeding and Chrissie Bortner. Please give them a warm BSC welcome!



FIRST TRACKS FRIDAYS OFFERED TO BRECK LODGING GUESTS

Breckenridge Ski Resort now offers a brand new exclusive opportunity for guests staying in official resort lodging properties this winter. Titled "First Tracks Fridays", this program will allow guests staying at the official lodging properties of Breckenridge Ski Resort to access the mountain one hour before it opens to the general public on Friday mornings beginning Friday Dec. 13 and continuing throughout the 2013/14 winter ski season.

The Beaver Run chairlift will open early each Friday morning on Peak 9 at Breckenridge, and will be available to guests who stay over Thursday nights at any of Breck's official lodging properties (The DoubleTree by Hilton Breckenridge, Mountain Thunder Lodge, One Ski Hill Place, Crystal Peak Lodge and The Village at Breckenridge).

No special lodging package purchase is required, but participants must be guests of an official Breck lodging property at the times the weekly events occur, and must also hold a valid Breck lift ticket or season pass in order to participate.

Hilton is now in Breckenridge! The newly renovated DoubleTree sits at the base of Peak 9 (walking distance to Main St.) and offers spacious accommodations, a complimentary shuttle service, and easy access to everything Breck has to offer.



WASHWORKS
TOUCHLESS® CAR WASH

MATT de LANGE

2030 N. Howard Street
Baltimore, MD 21218
410-837-WASH

BALTIMORE SKI CLUB, INC.

The Baltimore Ski Club is a not-for-profit organization dedicated to the promotion and advancement of skiing, ski improvement, competition and social activities.

Organization - The management of the BSC is vested in the Executive Council which consists of the President, Vice President, Treasurer, Corresponding Secretary, Recording Secretary and six Directors.

Activities - The BSC offers weekend and week long trips to Eastern, Western and European Destinations. Club activities throughout the year include a variety of social activities including volleyball, beach trips, rafting, crab feasts, picnics, hiking, biking, tennis, etc.

Meetings - BSC meetings are held the **FIRST WEDNESDAY** of each month starting September 2007.

Formal meetings are held at the Divinity Lutheran Church, 1220 Providence Road, Towson, MD 21286 at 7:30 p.m. (**Sep. - Apr.**)

Informal meetings are held **May - Aug.** at area bars.

Membership Information

NEW

FAMILY	\$55	\$50
REGULAR	\$38	\$33
PARENT	\$48	\$43
STUDENT	\$16	\$11

Send all Schuss materials to:
Sharon Albaugh
3420 Cornwall Rd.
Baltimore, MD 21222-6033

E-mail: schusseditor1@verizon.net

All Schuss Material must be received by the second Tuesday of each month and may be edited. Small classified ads for the sale/purchase of equipment or rental of property will be placed at no charge to members on a space available basis. Requests to repeat ads must be made monthly.

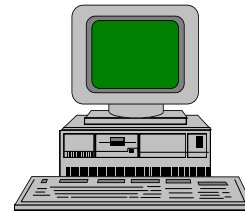

Visit our web site:
<http://www.baltimoreskiclub.com>

We're on FACEBOOK!

John N. Huynh
Vice President
Private Wealth Management

410.769.5227
jhuynh@rwbaird.com

Robert W. Baird & Co.
100 West Road
Suite 200
Towson, MD 21204
Toll Free 888.792.9391
Fax 410.769.5250

[Www.johnhuynhfinancialadvisor.com](http://www.johnhuynhfinancialadvisor.com)



PARKER HALLAM

Architect Interior Design
Master Planning

1702 Oakfield Ave. Baltimore, Md.
Phone 410-908-2369



Christian H. Rose,
CLU, ChFC, CPCU
Account Executive

main 410.821.7766
em chris@psafinancial.com

11311 McCormick Road
5th Floor
Hunt Valley, MD 21031-8622
dir 443.798.7327
Toll-free 800.677.7887
web www.psafinancial.com

Retirement Plan Services
Financial Planning and Wealth Management
PSA Financial Advisors, Inc.

PSA Equities, Inc.
Registered Broker/Dealer
FINRA/SIPC

Employee Benefits
PSA Financial Inc.

Risk Management
PSA Insurance, Inc.

The Baltimore Ski Club

3420 Cornwall Road
Baltimore, MD 21222-6033



Your Club for WINTER FUN!

“Like” us on Facebook.

We're on the WEB!
www.baltimoreskiclub.com

ADDRESS SERVICE REQUESTED

DATED MATERIAL



January 2014



Sun	Mon	Tue	Wed	Thu	Fri	Sat
			1 New Year Day	2	3	4
5	6	7 Executive Council Mtg 6:30PM	8 BSC General Meeting 7:00PM	9	10	11
12	13	14	15	16	17	18
19	20 Martin Luther King, Jr.	21	22	23	24	25
26 Killington 26-31	27	28	29	30	31	