



A Monthly Publication of  
The Baltimore Ski Club

# SCHUSS

Mark Jones, Production Assistant

January, 2015

Sharon Albaugh, Editor



**General Meeting**  
Wednesday, January 7, 2015  
Doors Open 7:00 pm  
Meeting 7:30 pm

**Divinity Lutheran Church**  
1220 Providence Road, Towson, MD 21286

Beltway (I-695) Exit 28 North  
0.8 miles outside the Beltway

Inside this issue:

<i>President's Note</i>	2
<i>BSC Council Mtg</i>	2
<i>Box Derby</i>	3
<i>MSB Thank You</i>	3
<i>STOWE</i>	4
<i>Weather Policy</i>	4
<i>New Officers</i>	5
<i>Ski4Life</i>	5
<i>Demo Days</i>	5
<i>Germany/France</i>	6
<i>Birthdays</i>	6
<i>New Members</i>	6
<i>X-country Skiing</i>	7
<i>NSCF benefits</i>	7
<i>Skier's Nose</i>	7
<i>Trip Schedule</i>	8
<i>Trip Ads</i>	9-10
<i>Ski Club Caps</i>	10
<i>Member ads</i>	11
<i>Calendar</i>	12

## PACKING FOR THE SLOPES



Now that you've planned where your ski trip[s], it's time to start packing! Packing for a ski vacation can be difficult - especially packing the mounds of gear and ski attire needed for a ski trip. Whether you're bringing your own equipment, or renting at the slopes, skiing is one sport that requires a lot of ancillary accessory items to pack for skiing or boarding.



Learn how you can make packing easier, and how to pack more efficiently from our guest speaker Rhonda Drew, manager at Capitol Luggage in the Towson town Center Mall. Rhonda has worked in the luggage industry for over 20 years.

There will be a drawing for a door prize donated by Capitol Luggage



*FREE Pizza*  
(Beer, Wine and Sodas for sale)



**BALTIMORE SKI CLUB  
2014-15 Executive Council**

**Officers**

**President: Mike Jones**  
(h) 410-282-6695 (w) 410-388-6048  
E-mail: skidobedo@aol.com

**Vice-President: Beth Muscedere**  
(h) 410-296-8270 (w) 410-468-2136  
E-mail: bethskis@comcast.net

**Treasurer: Mark Jones**  
(h) 410-284-6264 (w) 410-388-6877  
E-mail: schusseditor1@verizon.net

**Corresponding Secretary: Eileen Karczmarek**  
(h) 410-612-9918 (w) 443-997-8746  
Email: ekarczmarek@jhu.edu

**Recording Secretary: Joe Herbert**  
(h) 410-252-1895 (w) 410-649-7171  
E-mail: jherbert@bccenter.org

**Directors**

**Business: Chris Rose**  
(h) 410-252-7839 (w) 410-821-7769  
E-mail: chrisrose20@gmail.com

**Communication: VACANT**  
(h) (w)  
E-mail:

**Membership: Myron Oppenheimer**  
(h) 410-653-9034 (w) 410-237-5712  
E-mail: myronopp@comcast.net

**Programs/Mtgs.: LuAnn Snyder**  
(h) 717-741-0085 (w) 410-716-7079  
E-mail: luann.snyder@sbdinc.com

**Trips: Dave Karczmarek**  
(h) 410-612-9918  
E-mail: BSCdavek@gmail.com

**Special Interests: Christopher Pukalski**  
(h) 410-292-6656 (w) 410-712-0770  
E-mail: Christopher.pukalski@hotmail.com

**Blue Ridge Reps**

**Joe Mihalovich:** (h) 410-592-9193  
E-mail:  
**Bruce Eichen:** (h) 410-729-8697  
E-mail: btoysarefun@aol.com

**Committee Chairs**

**Membership: Mark & Sharon Jones**  
(h) 410-284-6264  
E-mail: schusseditor1@verizon.net

**Schuss: Sharon Albaugh**  
(h) 410-284-6264, (c) 410-960-9709  
E-mail: schusseditor1@verizon.net

**Webmaster: Mike Cohen**  
(h) 410-663-8858  
E-mail: ski\_bot@earthlink.net

**Euro/Western Chair: Eileen Karczmarek**  
(h) 410-612-9918 (w) 443-997-8746  
Email: ekarczmarek@jhu.edu

**Euro/Western Finance: Beth Muscedere**  
(h) 410-296-8270 (w) 410-468-2136  
E-mail: bethskis@comcast.net

**Eastern Trips Chair : John Landon**  
H/W: 410-876-6638 C: 410-259-6618  
john@landongraphics.com

**Eastern Finance: Bob Sanford**



**PRESIDENT'S MESSAGE**

By Mike Jones

As we ring in 2015, I hope everyone had safe and happy holidays. We ended 2014 on a high note. At the November Winter Expo we had a tremendous turn-out and raised \$300 for the Maryland School for the Blind (MSB) ski program from sales of 50/50 and door prize raffles. MSB also received numerous clothing donations. At the December holiday party \$100 was raised from our 50/50 raffle and ski poster sales and was donated to Ski4Life. Thanks to all of you who bought door prize and 50/50's raffle tickets to help our chosen charities.

The Club ski season will be starting soon. Many of the ski resorts have been open since Thanksgiving. Checking snow conditions at Whistler/Blackcomb, Mt. Bachelor, Winter Park and Snowmass all are reporting good snow conditions. Mt Bachelor leads the pack with a 71" base. The others are catching up with new snow for the holidays. In spite of the mild local weather, New England has been colder and receiving snow every week.

All of our western trips are all wait-listed. The Blue Ridge Ski Council destination for 2016 is Snowbird and Alta. All of the BRSC clubs will be staying at The Cliff Lodge and the BSC has reserved 21 rooms. The Cliff Lodge is a sophisticated, alpine hotel surrounded by the majestic Wasatch Mountains. This property combines ski-in/ski-out convenience and excellent service with a luxurious resort experience. There will be no expansion for this trip since all rooms in this hotel are reserved by the various clubs of the BRSC.

With the ski season approaching, check your gear to ensure that your bindings and skis are tuned up. Also consider updating your ski wardrobe. Please patronize our local ski shop sponsors.

Be sure to check your email for weekly Constant Contact messages to let you know when and where we will be skiing locally.

I am looking forward to the 2015 ski season and hope everyone has a safe and exciting ski and boarding season wherever you ski. I hope to see you on the slopes.

Mike

**Baltimore Ski Club  
Executive Council Meetings**

**Executive Council Meetings** are held on the second Tuesday of each month starting at 6:30pm. **Meetings are held at:**

**PSA Insurance & Financial Services Building  
11311 McCormick Road, 5th Floor  
Hunt Valley, MD**

Business meetings are open to all members. Please contact the President or Vice President in advance to have an item included on the agenda or to observe meetings.



---

## Cardboard Derby at Ski Roundtop Sunday, January 25, 2015



Looking for something fun to do in January? The Cardboard Derby at Ski Roundtop is always a winter highlight and you don't have to be a kid to participate! It is coming up on Sunday, January 25! Check-in begins at 3:00 pm, judging at 4:00 pm.

This year's theme is "Toy Box Blast". **Judging** is based on originality, team spirit, construction & costumes. Team must finish the course with all team members on the craft at the finish line to win. Create your sled's theme around your favorite childhood toy or game constructed with cardboard, paper, glue, string, and tape!

**Awards:** Prizes will be awarded to the top three teams in the adult & youth divisions. All participants will receive a one day Snow Tubing Ticket to be used at a later date.

---

## "Thank You" from Maryland School for the Blind

Dear LuAnn,

Thank you so much for the VERY GENEROUS donation to the ski program. I never expected such a big trip. I am so excited. This year we will be able to use this for our 3 day trips as well as our "special" one day trips. This cold weather keeps getting me more and more excited for this season!

YOUR CLUB IS SO WONDERFUL!!!!!!!!!!!!!!

Pam Schirmer-  
Recreation Mgr.  
Maryland School for the Blind





# If You Haven't Been to Stowe Lately... You Don't Know Stowe!



**Stowe Mountain Resort** is a ski resort in the northeastern United States, comprising two separate mountains: Mount Mansfield and Spruce Peak. The lift-served vertical drop of Mount Mansfield is 2,360 feet, the fifth largest in New England and the fourth largest in Vermont.

In a place where the history, community and landscape are legendary for hospitality and adventure, Stowe Mountain Resort has reinforced its internationally respected brand with world-class improvements both on and off the mountain.



Stowe's newest facilities and improvements include a brand new High-Speed Quad on Mt. Mansfield, RFID technology tickets and gates, an inter-mountain transfer gondola connecting Mt. Mansfield and Spruce Peak, Stowe Mountain Lodge, a 312 room hotel and spa that has already been recognized as one of the greenest and most luxurious mountainside lodgings in the world, a new state-of-the-art Performing Arts Center at Spruce Peak, new high-speed lifts on Spruce, new base facilities, restaurants and more.



## LAST CHANCE to Sign Up! Stowe, Vermont

Sunday, Feb. 22 - Friday, Feb. 27, 2015  
**\$815.00**

(Includes lodging, lifts, transport, 5 breakfasts, 2 dinners)

**SPACE IS STILL AVAILABLE, BUT LIMITED!**  
Don't miss out on this affordable trip to one of the Northeast's best ski resorts and town

Talk to Jeff McBride Today for more info.  
410-365-5439 or [jmcbride@eblengineers.com](mailto:jmcbride@eblengineers.com)

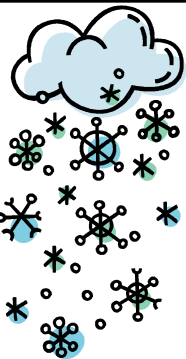

### Baltimore Ski Club Weather Related General Meeting Cancellation Policy Announcement Information

The Baltimore Ski Club will cancel general meetings due to inclement weather when Baltimore County Schools announce closings or early release. Please check your local television stations, radio, or internet for info about Baltimore County School closings.

## CONGRATULATIONS TO OUR NEW OFFICERS AND DIRECTORS FOR 2015—2016

President - Michael Jones  
 Vice President – Beth Muscedere  
 Treasurer - Mark Jones  
 Recording Secretary - Joe Herbert  
 Corresponding Secretary - Eileen Karczmarek

Director - Alan Leberknight  
 Director - Myron Oppenheimer  
 Director - LuAnn Snyder  
 Blue Ridge Rep. - Joe Mihalovich



**SEND CANCER DOWNHILL**

Skiers and snowboarders will send cancer downhill at the 11th Annual Ski4Life event hosted by the **Leukemia & Lymphoma Society (LLS)**. **Ski4Life** is a 6-hour ski and snowboard marathon, where participants raise money for the LLS mission: to cure leukemia, lymphoma, Hodgkin's disease and myeloma and improve the quality of life for patients and their families. The event begins at 9 am on Saturday, February 7, 2015 at Roundtop Mountain Resort in Lewisberry. Participants can register online as individuals or as a team of four. By participating, you can enjoy skiing and snowboarding while supporting a great

cause!. **Ski4Life** participants enjoy breakfast, lunch, snacks, and dinner provided by sponsors and friends of LLS. Prizes are awarded for top individual and team fundraisers, vertical feet challenge, and the most online contributions. The first **Ski4Life** involved more than 30 participants and raised approximately \$16,000. Since its inception, **Ski4Life** has raised over half a million dollars for LLS!

Register for **Ski4Life 2015**, visit webpage: <http://www.lls.org/pages/cpa/ski4life2015>

For more information or assistance with registration, please contact LLS' **Ski4Life** Campaign Coordinator, Abby Curtain at [Abigail.Curtain@lls.org](mailto:Abigail.Curtain@lls.org) or call (717) 652-6520. The registration fee covers part of the logistical costs per participant. Participants have to meet their minimums, either \$300 for an individual and \$1000 for a team of four in order to participate in the event.



### **Mega Demo Day at RoundTop Mountain Resort**

**Jan 11, 2015** ...9:00 am to 2:00 pm. Try out the latest ski and snowboard equipment from a variety of manufacturers. Event is free with a valid lift ticket or slope pass. Credit card and government issued photo ID required.

### **Burton Demo Day 2015 at Liberty Mountain Resort** **January 24th 9:00 am - 2:00 pm**

Burton reps will be at the resort giving you the opportunity to try out the latest in Burton boards. Demo Day begins at 9am and will take place on the base area of Liberty Mountain. Come out and see all of Burton's new gear for the season! Lift ticket purchase and ID is required to demo equipment.



Baltimore Ski Club ★★★★★ 4 Star Tour of Germany & France August 20-31, 2015  
 Contact: Christopher Pukalski 410-292-6656 / [christopher.pukalski@hotmail.com](mailto:christopher.pukalski@hotmail.com)  
 \$2,575 (BSC Membership Required)

- Round trip nonstop flight BWI to Frankfurt • 10 nights lodging d/o 4 star hotels • 10 full breakfast buffets • 2 dinners • sightseeing • admissions • 6 nights lodging Hotel Maritim Nuremberg • 4 nights lodging Mercure Strasbourg Centre
- Transfers and entrance fees, English speaking guides Emergency medical and repatriation insurance included. Cancellation insurance is additional \$140.*

**Some of the trip highlights:**

Regensberg - Delightful medieval town, the highlight of every Danube river cruise.  
 Nuremberg - Visit the Documentation Center Museum and Nazi parade grounds, and courtroom 600  
 Rothenberg ob der Tauber - The most picturesque village in Germany.  
 Heidelberg - Visit the charming town and the famous Castle  
 Wurzburg - A gorgeous city full of many sights  
 Stuttgart - Includes a visit to the Mercedes Museum  
 Strasbourg - Enjoy the Batorama open air boat cruise throughout the town  
 Wine Villages of Alsace - Lorraine, France



**Airline schedule:**

Aug 20, Thursday Condor 4091 departs BWI @ 1005pm arrives Frankfurt 1210pm  
 Aug 31, Monday Condor 1090 departs Frankfurt 340pm arrives BWI 645pm

**CHECKS MUST BE POSTMARKED OR HAND DELIVERED NO EARLIER THAN FRIDAY, JAN 16<sup>th</sup>, 2015**



# Happy Birthday!

## Look Who's Celebrating this Month...

Dave	Gilbert
Martin	Schnuit
Mike	Perticone
Steve	Baker
George	Mojzisek
Suzanne	Moran

Linda	Napier
Otis	Spro
Melissa	Burger
Mark	Savage
James	Grasmick
Lew	Glaeser

Carol	Lareuse
Linda	Miller
Louis	Taylor
Christine	Jones
Gloria	Jones
Myron	Oppenheimer



Nancy & Andrew Brock, Mark Davis, William Doyle, William Fifty, William Harker, Matthew Holder, Randy McMenamain, Emily Moore, and Merrill Turner. Please give them a warm BSC welcome!





## Cross Country Skiing

Anyone interested in some cross country skiing? Anytime there are a few inches of snow locally (or a short drive away), I enjoy getting out the 'skinny skis' on the NCR trail or a park. There is nothing like a sunny winter day enjoying the outdoors with no crowds. Some think this is 'a lot of work' but it's really whatever you want – a light workout or a marathon. If you have equipment and would like an email if conditions are right, please contact me.

Dick Simmons dsimmons72@msn.com



### NATIONAL SKI COUNCIL FEDERATION

More Benefits for Ski Club Members!

The National Ski Council Federation (NSCF) is made up of ski councils and ski clubs throughout United States. We have a common interest: the enjoyment of snowsport activities including skiing, snowboarding, cross country and telemark skiing. A number of new discounts and benefits have been added to the NSCF Member Benefits Page - check them out!

Go to: [www.skifederation.org](http://www.skifederation.org) Click on the MEMBERS ONLY box.

Type in User Name: skiclub

Type in Password: member (all lower case)

Click on: Benefit Information with Discount Codes and Contact Info

As the old joke goes, "If your nose runs, and your feet smell, you're built upside down!" Kidding aside, there are many reasons we get runny noses — technically known as rhinorrhea.

It's not something any of us enjoy but skier's nose is that condition where our nose starts running like a faucet once we hit the slopes. Sneezing and itchiness can also start kicking in. It happens even more often in people from out of town. If these sound like allergy symptoms it's because they are. The condition is called cold induced rhinorrhea which means allergic symptoms related to the cold weather. Although it's not an allergy like most of us think of, its symptoms are very similar. Mix that in with exercise induced rhinorrhea, or allergy symptoms due to exerting ourselves and you have a day of nose blowing and sneezing.



Our noses warm and humidify — add moisture to — the air we breathe as it travels down into the lungs. So when you inhale cold, dry air, the moist tissue inside the nose automatically increases fluid production to do its job of protecting sensitive lung tissue. Cold temperatures can also cause the small water droplets inside the moist nose to join together, forming big, heavy drops of water that can drip from your nostrils.

The best way to keep your nose normal in the cold? Cover your mouth and nose with your neck gaiter. The air that you breathe in through the material will be warmer and moister so your nose doesn't have to do as much work. Other treatments include taking over the counter allergy medications before hitting the slopes. If conditions are really bad prescription nasal sprays might be needed. One of the most effective drugs for this condition, ipratropium bromidenasal spray, has been used in Europe and is now available by prescription in the United States. As for the nose bleed part of visiting Colorado, this is mainly due to our dry climate. Nasal saline rinse/sprays during the day and humidifiers at night can help keep that from happening. (Editor's Note: using a saline nasogel applied with a cotton swab can also help) ALWAYS CHECK WITH YOUR DOCTOR.

## Baltimore Ski Club 2015 Trip

<b>Destination</b>	<b>Date</b>	<b>Leader</b>	<b>Assistant</b>	<u>Estimated Final Cost</u>
<b>OKEMO</b> Vermont	Jan 8—Jan 11 Thurs - Sun	<b>Myron Oppenheimer</b> (H) 410-653-9034 (C) 443-253-4413 <a href="mailto:myronopp@comcast.net">myronopp@comcast.net</a>	<b>Jocelyn Curtis</b> 410-239-8425 <a href="mailto:jocelyncurtis@comcast.net">jocelyncurtis@comcast.net</a>	\$545
<b>WHISTLER /BLACKCOMB</b> British Columbia	Jan 17—Jan 24 Sat—Sat MLK Holiday	<b>Maxine Cohen</b> (H/W) 410-484-8763 (C) 443-253-4414 <a href="mailto:copybymax@comcast.net">copybymax@comcast.net</a>	<b>Bruce Eichen</b> 410-729-8697 <a href="mailto:btoysarefun@aol.com">btoysarefun@aol.com</a>	\$1670
<b>MT BACHELOR</b> Oregon Blue Ridge Ski Council	Jan 31—Feb 7 Sat—Sat	<b>Mark Jones</b> 410-284-6264 <a href="mailto:Schusseditor1@verizon.net">Schusseditor1@verizon.net</a>	<b>Dave Karczmarek</b> 443-243-8540 <a href="mailto:bscdavek@gmail.com">bscdavek@gmail.com</a>	\$1705
<b>WINTER PARK</b> Colorado	Feb 14—Feb 21 Sat—Sat President's Week	<b>Sheldon Hyman</b> H: 410-655-6168 W: 443-695-0187 <a href="mailto:sheldonhy@gmail.com">sheldonhy@gmail.com</a>	<b>LuAnn Snyder</b> 717-741-0085 <a href="mailto:luann.snyder@sbdinc.com">luann.snyder@sbdinc.com</a>	\$1392
<b>STOWE</b> Vermont	Feb 22—Feb 27 Sun—Fri	<b>Jeff McBride</b> 410-365-5439 <a href="mailto:Jmcbride@eblengineers.com">Jmcbride@eblengineers.com</a>	<b>Alvin Friendlich</b> 410-356-3585 <a href="mailto:afriendlich@gmail.com">afriendlich@gmail.com</a>	\$815
<b>SNOWMASS</b> Colorado	Mar 7—Mar 14 Sat—Sat	<b>Christopher Pukalski</b> 410-292-6656 cell <a href="mailto:christopher.pukalski@hotmail.com">christopher.pukalski@hotmail.com</a>	<b>Beth Muscedere</b> 410-296-8270 <a href="mailto:bethskis@comcast.net">bethskis@comcast.net</a>	\$1761
<b>SUNDAY RIVER</b> Maine	Mar 22—Mar 27 Sun—Fri	<b>Eileen Karczmarek</b> (H) 410-612-9918 (C) 443-243-8541 <a href="mailto:Ekarczmarek@jhu.edu">Ekarczmarek@jhu.edu</a>	<b>Jim Tabeling</b> 410-377-0223 <a href="mailto:Jet212121@gmail.com">Jet212121@gmail.com</a>	\$775

ALL PRICES ARE ESTIMATED: All trips are subject to price adjustments due to potential airline fuel surcharge, increased security fees and airline ticket price fluctuations.

Minimum trip deposits are \$250 for all trips.

### BSC Trips Cancellation Policy

- The Club does not intend to unduly penalize a trip participant who cancels from a BSC trip. However, other trip participants should not have to incur additional costs due to your cancellation.
- Deposits and payments made toward the trip reservations being cancelled will be held until such time as a determination can be made that the Club or trip participants will not incur additional costs due to non-recoverable costs.
- Non-recoverable costs are defined as those that are associated with the trip that due to contractual obligations cannot be recovered when the individual cancels his/her trip. Non-recoverable also include those costs associated with replacing a person or persons on a trip (i.e., name change charges on airline tickets, etc.) Refunds, if any, will be made based on the non-recoverable involved plus a cancellation fee. Cancellation costs will not exceed the cost of the trip. Club cancellation fee will be dropped if non-recoverable costs exceed 50% of the trip cost.
- Replacement of a trip participant by a trip participant is strictly prohibited. Only the Trip Leader or Assistant Trip Leader can replace a trip participant who is unable to go on the trip. The canceling trip participant may suggest a replacement candidate to the trip leader or assistant trip leader, however the canceling trip participant is responsible for the cancellation fee (if applicable) and any non-recoverable costs.
- Be sure to know the cancellation dates in relation to the trip you select so that you can avoid monetary losses. The following cancellation policy is in effect in relation to BSC trips. NR=Non-recoverable costs

#### Multi-Day Bus, Carpool or Flight trips:

More than 125 days before departure - \$0

More than 110 days before departure - \$10 & NR

More than 80 days before departure - \$25 & NR

80 days or less before departure - \$35 & NR





THE POINTE HOTEL – LUDLOW, VERMONT  
Thursday Evening, JANUARY 8 -- Sunday,  
JANUARY 11, 2015

- ❖ 3 Nights lodging at *The Pointe Hotel at Castle Hill Resort & Spa*
  - ❖ Full breakfast daily –included
  - ❖ 3-Day Lift ticket: 2 days Okemo; 1 day at Sunapee or Killington
  - ❖ Roundtrip Motorcoach transportation
  - ❖ Motorcoach transportation to ski resort daily
  - ❖ 632 acres of terrain, 119 slopes: Novice 32%, Intermediate 36% Advanced and Expert 32%. Summit Elevation: 3,344 ft. Longest trail: 4 1/2 miles.
  - ❖ Leaving Thursday late afternoon, one day off from work for a weekend of skiing!
- Price: \$545 per person for a double; single only \$729!

**Trip Leader:** Myron Oppenheimer      Assistant: Jocelyn Curtis  
h 410-653-9034 / c 443-253-4413      h 410-239-8425 c 410-790-0462  
[myronopp@comcast.net](mailto:myronopp@comcast.net)      [JocelynCurtis@comcast.net](mailto:JocelynCurtis@comcast.net)



JANUARY 17 – 24, 2015

Est. Cost: \$1670  
(Price subject to adjustment)

Ski Whistler & Blackcomb in British Columbia, Canada with the Baltimore Ski Club!  
Two exquisite mountains connected by a wonderful pedestrian village & the exciting "Peak-to-Peak" gondola

TRIP INCLUDES (all information/pricing is approximate):

- ❖ Seven nights lodging at the Delta Whistler Village Suites in Whistler Village. Each room has 2 bedrooms plus full kitchen, washer/dryer, fireplace, hot tubs, etc.
- ❖ Roundtrip airfare and all ground transportation
- ❖ 5-day interchangeable lift ticket
- ❖ Welcome get-together and group gatherings

STATS: 8,171 skiable acres. More than 200 trails. Three glaciers. 38 lifts. Twelve alpine bowls. ❖ Largest vertical rise in North America: 7,494. Longest run: 7 miles! ❖ Trails: Whistler 25% Black; 55% Blue; 20% Green. Blackcomb 30% Black; 55%Blue; 15% Green. ❖ Avg snowfall 396 inches; average temp in January 18° to 28°.

Deposit \$250 payable to Baltimore Ski Club. Must be a BSC member.

A fabulous leadership team!

Maxine A. Cohen, Leader  
(h) 410 484 8763  
8209 Arodene Road  
Baltimore MD 21208  
[copybymax@comcast.net](mailto:copybymax@comcast.net)

Bruce Eichen, Assistant Leader  
(h) 410 729 8697  
[btosyarefun@aol.com](mailto:btosyarefun@aol.com)

Blue Ridge Ski Council  
Jan. 31 - Feb. 7, 2015  
Price: \$1705



**TRIP INCLUDES:**

- ☞ Pre-trip get together
- ☞ Roundtrip air & Ground Transportation
- ☞ Lodging at the Riverhouse Hotel and Resort
- ☞ 5 out of 6 day lift pass with a Free 6th day as a bonus for the council trip
- ☞ Baltimore Ski Club Welcome Party
- ☞ Daily Transportation to / from the Mountain
- ☞ SuperBowl & BRSC Welcome Party
- ☞ Apres ski party at Museum
- ☞ BRSC Race Day
- ☞ Farewell Dinner and Dance
- ☞ Optional Oregon Adventures available at an extra

Now Flying  
Southwest

**Deposits of \$250 per person. Checks payable to: Baltimore Ski Club. Mail to Mark Jones at address below.**

**Leader:**  
Mark Jones  
3420 Cornwall Road  
Dundalk, MD 21222  
[schusseditor1@verizon.net](mailto:schusseditor1@verizon.net)  
(410) 284-6264

**Assistant:**  
Dave Karczmarek  
3805 Federal Lane  
Abingdon, Md. 21009-2701  
[bscdavek@gmail.com](mailto:bscdavek@gmail.com)  
443-243-8540



February 14 - 21, 2015

**Great low price: \$1,392**

**Package Includes:**

- ☞ Roundtrip air from BWI to Denver Airport
- ☞ Private coach to Winter Park [1½ hr]
- ☞ 7 nights lodging @ Vintage Hotel (steps from Village Cabriolet lift) <http://www.vintagehotel.com>
- ☞ First Tracks lesson package - gives you access to Winter Park Mtn before slopes open
- ☞ 5 Day Lift Ticket - (6<sup>th</sup> day available)
- ☞ Complimentary Welcome Party
- ☞ Two Group Dinners
- ☞ Drawings for a \$50 Winter Park voucher

**Trip Leader:**  
Sheldon Hyman  
PO Box 183  
Randallstown, MD 21133  
H: 410-655-6168  
C: 443-695-0187  
[sheldonhy@gmail.com](mailto:sheldonhy@gmail.com)

**Assistant Leader**  
LuAnn Snyder  
H: 717.741.0085  
W: 410.716.7079  
[luann.snyder@sbdinc.com](mailto:luann.snyder@sbdinc.com)



**Sunday, Feb. 22<sup>nd</sup> to  
Friday, Feb. 27<sup>th</sup>, 2015  
Cost \$815.00**

- Ski and Ride 485 Acres
- 13 Lifts, 116 Trails
- Terrain: 28% expert, 56% intermediate, 16% beginner
- 5 day Lift Ticket
- 5 nights lodging at Commodore's Inn of Stowe
- 5 Hot Buffet Breakfasts / 2 Group Dinner Events
- Daily Shuttle to Mountain
- Roundtrip Motor-Coach Transportation
- Welcome Reception

**\$250 Deposit**

**Leader:**  
Jeff McBride  
1319 Stockton Road  
Joppa, MD 21085  
410-365-5439  
[jmcbride@eblengineers.com](mailto:jmcbride@eblengineers.com)

**Asst Leader:**  
Alvin Friendlich  
410-218-2242  
[afriendlich@gmail.com](mailto:afriendlich@gmail.com)

**SNOWMASS COLORADO**  
March 7-14, 2015

\$1761.00

NOW FLYING  
SOUTHWEST!



**WAIT LISTED**

This trip is currently FULL but, checks are still being accepted for people to be placed on a waiting list. Contact the trip leader.

PAYMENT SCHEDULE

Deposit—	<b>\$250.00</b>
Due Sep 3-	<b>\$345.00</b>
Due Oct 1-	<b>\$355.00</b>
Due Nov 5-	<b>\$365.00</b>
Due Dec 3-	<b>\$446.00</b>

Mail Payments (payable to the BSC) to:

Christopher Pukalski  
8 Dembeigh Hill Circle  
Baltimore, MD 21210  
410-292-6656 cell  
[christopher.pukalski@hotmail.com](mailto:christopher.pukalski@hotmail.com)

Beth Muscedere, Asst Leader  
600 Stags Head Court  
Towson, MD 21286  
410-296-8270  
[bethskis@comcast.net](mailto:bethskis@comcast.net)

**Sunday River, Maine**

March 22, 2015 to March 27, 2015  
Sunday thru Friday



Cost \$775.00 (Price may vary due to fuel surcharges)

- 8 Peaks, 15 Lifts, 135 Trails & Glades
- 5 Day Lift Ticket
- 5 Breakfasts/2 Dinners
- 5 Nights Lodging at Grand Summit Hotel
- Slopeside Trail Access/Ski Check
- Heated Outdoor Pool and Hot Tub
- Steam Room/Sauna/Spa/Concierge
- Complimentary Daily Adult Perfect Turn Clinic
- Roundtrip Motorcoach Transportation
- Seniors 80+ Ski Free!

**\$250 Deposit**  
**Check payable to:**  
**Baltimore Ski Club**

Leader  
Eileen Karczmarek  
3805 Federal Lane  
Abingdon, MD 21009  
(H) 410-612-9918  
(C) 443-243-8541  
[ekarczmarek@jhu.edu](mailto:ekarczmarek@jhu.edu)

Asst Leader  
Jim Tabeling  
(H) 410-377-0223  
(C) 410-365-3331  
[jet21212@gmail.com](mailto:jet21212@gmail.com)

**NEW BSC Caps Available \$8.00**



**NOW** is the time to get these stylin' baseball style caps. If you enjoy BSC trips and want to let others know about our club, wearing these caps is an easy and affordable way to help advertise the Baltimore Ski Club. Each adjustable hat features the Baltimore Ski Club logo and is available in two colors. Choose between a black cap with red accent stitching or a light tan hat with black accent stitching or get one of each! Use the light cap to wear during the warmer season and the black cap for when it's cooler out. Either way these caps are a great value at only \$8.00. Additional mailing charges apply if you would like to have them mailed. Email Mark at: [schusseditor1@verizon.net](mailto:schusseditor1@verizon.net)



**MATT de LANGE**

2030 N. Howard Street  
Baltimore, MD 21218  
410-837-WASH

**WASHWORKS**  
TOUCHLESS® CAR WASH

**BALTIMORE SKI CLUB, INC.**

The Baltimore Ski Club is a not-for-profit organization dedicated to the promotion and advancement of skiing, ski improvement, competition and social activities.

**Organization** - The management of the BSC is vested in the Executive Council which consists of the President, Vice President, Treasurer, Corresponding Secretary, Recording Secretary and six Directors.

**Activities** - The BSC offers weekend and week long trips to Eastern, Western and European Destinations. Club activities throughout the year include a variety of social activities including volleyball, beach trips, rafting, crab feasts, picnics, hiking, biking, tennis, etc.

**Meetings** - BSC meetings are held the **FIRST WEDNESDAY** of each month starting September 2007.

**Formal** meetings are held at the Divinity Lutheran Church, 1220 Providence Road, Towson, MD 21286 at 7:30 p.m. (**Sep. - Apr.**)

**Informal** meetings are held **May - Aug.** at area bars.

Membership Information

	NEW	
<u>DUES</u>	<u>MEMBERS</u>	<u>RENEWALS</u>
FAMILY	\$55	\$50
REGULAR	\$38	\$33
PARENT	\$48	\$43
STUDENT	\$16	\$11

Send all Schuss materials to:  
**Sharon Albaugh**  
3420 Cornwall Rd.  
Baltimore, MD 21222-6033

E-mail: [schusseditor1@verizon.net](mailto:schusseditor1@verizon.net)

All Schuss Material must be received by the second Tuesday of each month and may be edited. Small classified ads for the sale/purchase of equipment or rental of property will be placed at no charge to members on a space available basis. Requests to repeat ads must be made monthly.

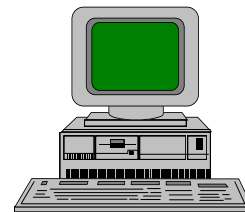

Visit our web site:  
<http://www.baltimoreskiclub.com>

We're on FACEBOOK!

**PARKER HALLAM**  
Architect Interior Design  
Master Planning  
1702 Oakfield Ave. Baltimore, Md.  
Phone 410-908-2369



**Scott Travel**  
creating travel memories to carry forever

**Ann Heath Huynh** (410) 802-1817  
[ann@scott-travel.com](mailto:ann@scott-travel.com) [www.Scott-Travel.com](http://www.Scott-Travel.com)  
3502 Beverly Lane Mechanicsburg, PA 17050

**John N. Huynh, CFP®**  
Vice President  
CERTIFIED FINANCIAL PLANNER™  
Private Wealth Management



410.769.5227  
[jhuynh@rwbaird.com](mailto:jhuynh@rwbaird.com)

Robert W. Baird & Co.  
100 West Road, Suite 200  
Towson, MD 21204  
Toll Free 888.792.9391  
Fax 410.769.5250

[www.johnhuynhfinancialadvisor.com](http://www.johnhuynhfinancialadvisor.com)



**PSA**  
INSURANCE & FINANCIAL SERVICES

**Christian H. Rose,**  
CLU, ChFC, CPCU  
Account Executive

11311 McCormick Road  
5th Floor  
Hunt Valley, MD 21031-8622  
dir 443.798.7327  
Toll-free 800.677.7887  
web [www.psafinancial.com](http://www.psafinancial.com)

main 410.821.7766  
em [chris@psafinancial.com](mailto:chris@psafinancial.com)



# The Baltimore Ski Club

3420 Cornwall Road  
Baltimore, MD 21222-6033



*Your Club for WINTER FUN!*

"Like" us on Facebook

**We're on the WEB!**  
[www.baltimoreskiclub.com](http://www.baltimoreskiclub.com)

ADDRESS SERVICE REQUESTED

**DATED MATERIAL**

## January 2015

Sun	Mon	Tue	Wed	Thu	Fri	Sat
				1 New Year Day	2	3
4	5	6	7 BSC General Meeting 7:00PM	8 Okemo Departs	9	10
11 Demo Days At RoundTop	12	13 Executive Council Mtg 6:30PM	14	15	16	17 Whistler Departs
18	19 Martin Luther King, Jr.	20	21	22	23	24 Burton Demo Day At Liberty
25 Cardboard Derby at Roundtop	26	27	28	29	30	31 Mt. Bachelor Departs