



SCHUSS

Mark Jones, Production Assistant

February, 2015

Sharon Albaugh, Editor



General Meeting
Wednesday, February 4, 2015
Doors Open 7:00 pm
Meeting 7:30 pm

Divinity Lutheran Church
1220 Providence Road, Towson, MD 21286

Beltway (I-695) Exit 28 North
0.8 miles outside the Beltway

Inside this issue:

<i>President's Note</i>	2
<i>Council Meeting</i>	2
<i>OKEMO Report</i>	3-4
<i>Weather Policy</i>	4
<i>Comedy Club</i>	5
<i>Navionics</i>	5
<i>Germany/France</i>	6
<i>Birthdays</i>	6
<i>New Members</i>	6
<i>X-country Skiing</i>	7
<i>NSCF benefits</i>	7
<i>Off the Slopes</i>	7
<i>Trip Schedule</i>	8
<i>Trip Ads</i>	9
<i>Vanity Tags</i>	10
<i>Ski Club Caps</i>	10
<i>Urban Dictionary</i>	10
<i>Montana's new tag</i>	10
<i>Member ads</i>	11
<i>Calendar</i>	12

The GOOD,  the BAD, 
And the CHOCOLATE!

Chocolate has always been perceived as a romance food. Not only is it the season of love, but also a time to learn about the health benefits of chocolate that many of you will be indulging in this Valentine's Day.



Our guest Kimberly Rigby, Proprietor and Chocolatier of **Perfections**, will be doing a presentation and product sampling of her truffles.

Be sure to come learn and indulge in her chocolates (you won't feel overly guilty about it after you learn about the health benefits!)



There will be a drawing for a door prize donated by 'Perfections'



FREE CHEESE, FRUIT and SNACKS TO PAIR WITH CHOCOLATE

Beer, wine, and refreshments for purchase



**BALTIMORE SKI CLUB
2014-15 Executive Council**

Officers

President: Mike Jones
(h) 410-282-6695 (w) 410-388-6048
E-mail: skidobedo@aol.com

Vice-President: Beth Muscedere
(h) 410-296-8270 (w) 410-468-2136
E-mail: bethskis@comcast.net

Treasurer: Mark Jones
(h) 410-284-6264 (w) 410-388-6877
E-mail: schusseditor1@verizon.net

Corresponding Secretary: Eileen Karczmarek
(h) 410-612-9918 (w) 443-997-8746
Email: ekarczmarek@jhu.edu

Recording Secretary: Joe Herbert
(h) 410-252-1895 (w) 410-649-7171
E-mail: jherbert@bccenter.org

Directors

Business: Chris Rose
(h) 410-252-7839 (w) 410-821-7769
E-mail: chrisrose20@gmail.com

Communication: VACANT
(h) (w)
E-mail:

Membership: Myron Oppenheimer
(h) 410-653-9034 (w) 410-237-5712
E-mail: myronopp@comcast.net

Programs/Mtgs.: LuAnn Snyder
(h) 717-741-0085 (w) 410-716-7079
E-mail: luann.snyder@sbdinc.com

Trips: Dave Karczmarek
(h) 410-612-9918
E-mail: BSCdavek@gmail.com

Special Interests: Christopher Pukalski
(h) 410-292-6656 (w) 410-712-0770
E-mail: Christopher.pukalski@hotmail.com

Blue Ridge Reps

Joe Mihalovich: (h) 410-592-9193
E-mail:

Bruce Eichen: (h) 410-729-8697
E-mail: btoysarefun@aol.com

Committee Chairs

Membership: Mark & Sharon Jones
(h) 410-284-6264
E-mail: schusseditor1@verizon.net

Schuss: Sharon Albaugh
(h) 410-284-6264, (c) 410-960-9709
E-mail: schusseditor1@verizon.net

Webmaster: Mike Cohen
(h) 410-663-8858
E-mail: ski_bot@earthlink.net

Euro/Western Chair: Eileen Karczmarek
(h) 410-612-9918 (w) 443-997-8746
Email: ekarczmarek@jhu.edu

Euro/Western Finance: Beth Muscedere
(h) 410-296-8270 (w) 410-468-2136
E-mail: bethskis@comcast.net

Eastern Trips Chair : John Landon
H/W: 410-876-6638 C: 410-259-6618
john@landongraphics.com

Eastern Finance: Bob Sanford



PRESIDENT'S MESSAGE

By Mike Jones

I hope everyone enjoyed January's meeting. Our speakers, Rhonda Drew and Eric Lapp from Capitol Luggage discussed the difficult task of packing for a ski trip and products to help make packing easier. Everyone was given a free raffle ticket to win one of two prizes graciously donated by Capitol Luggage. Brad Schlegel, longtime Club member, won a 'Pack-it' tote as a door prize, and my wife, Gloria, won the Eagle Creek duffle bag. I will miss the February meeting as I will be on the Mt Bachelor trip. LuAnn Snyder has arranged for a local chocolatier, '**Perfections**' to give a presentation and free product sampling. I'm sure sorry to miss this one! Maybe someone can save a truffle or two for me!

As some of you may know, Mark Jones and I are twins. We celebrated a milestone birthday recently. I won't tell you the age, but it ends in a zero. Our wives and sister threw us a surprise birthday party at the church and boy were we surprised! We thought it was a meeting about the furnace. Mark had been painting and showed up in his work clothes. And me, I was late! But it was a great party. Thanks to Sharon, Gloria, and Darla who I know are reading this. Happy Birthday to all of our February babies, regardless of your age - you know who you are.

The 11th annual **Ski4Life** Ski and Snowboard event will be held on February 7th at Roundtop Mountain Resort to benefit the Leukemia & Lymphoma Society. As you may know, **Ski4Life** is a 6 hour ski and snowboard marathon where participants raise money for the LLS mission-to help find a cure for leukemia, lymphoma, Hodgkin's disease and myeloma, and improve the quality of life of patients and their families. BSC member, Nancy Berger, will be participating in the event this year. You can help support Nancy's fundraising efforts by going to the following link <http://www.lls.org/pages/cpa/ski4life2015/NBerger>

I wish everyone a safe and enjoyable ski season this year!

Mike

**Baltimore Ski Club
Executive Council Meetings**

Executive Council Meetings are held on the second Tuesday of each month starting at 6:30pm. **Meetings are held at:**

**PSA Insurance & Financial Services Building
11311 McCormick Road, 5th Floor
Hunt Valley, MD**

Business meetings are open to all members. Please contact the President or Vice President in advance to have an item included on the agenda or to observe meetings.

Okemo, Vermont



Sunset view of the Okemo slopes from The Pointe Hotel room. 1.9.2015
Photo by Jim Curtis

A sudden burst of comments on the BSC Facebook page was veritable proof that the Okemo bus trip successfully launched the ski season. Special thanks to Viv Lettsome for posting a broad range of photos that included scenes from Ludlow and Killington.

Despite an unexpected delay with our initial departure from White Marsh, we arrived at The Pointe Hotel about half-past midnight. After a hearty breakfast on Friday morning, club members used the tour bus to make two short runs to the slopes of Okemo for a full day of skiing. The mountain was four miles from the hotel, and the slopes were visible from the hotel entrance. Okemo slopes were well-groomed and featured a brand new “bubble” chair lift called the *Sunburst Six*. The orange, plastic half-vaulted bubble protects a maximum of six skiers from harsh winds and has heated seats. Trip leader Myron Oppenheimer schussed a small group of skiers down the scenic *Sachem* trail that was flanked by modern chalets. BSC members convened for lunch at the Summit Lodge, which enabled everyone to exchange observations about trail conditions and routes. Camaraderie persisted during an evening après ski party at the Outback Pizza Parlor in Ludlow, Vermont.



Vista from Killington Peak. 1.10.2015 (Photo by: Viv Lettsome)

Saturday morning, half of the group decided to take the hotel shuttle bus back to *Okemo*, and the other half used the tour bus for a thirty-minute ride to *Killington's Skyeship Base Lodge* gondola. Killington has five base lodges that are connected by free shuttle buses, and the resort encompasses over 1,500 skiable acres. So, BSC members branched out to explore the vast terrain. Bright sun counteracted the frigid,

single-digit temperature. The frosty trees of Killington Peak looked like a winter-wonderland and clear sky provided a view of the distant mountains. However, ski conditions were quite a challenge due to intermittent patches of icy hard pack. After a strenuous day of skiing, many club members made a beeline for the hotel pool and hot tub.

Continued next page

The greatest disappointment on Saturday was the Raven's loss to the New England Patriots. Club members branched out to find a good TV screen and dining. One group enjoyed dinner at *Killarney's Irish Pub* in Ludlow, while a small group remained at the *Pointe Hotel* lobby to enjoy Chinese carryout. Many thanks to Deborah Sturpe, a BSC member from Maine, who joined the group for a long weekend and also used her car to run errands.



(l-r) Assistant Trip Leader, Jocelyn Curtis her husband Jim at Killington 1.10.2015

Our third and final ski morning was spent at *Okemo*. Due to an inclement weather forecast of a potential ice storm for the East Coast, Myron made the wise decision to depart an hour early. Fortunately, we returned safely to White Marsh before the sleet began, and 29 skiers have new fireside stories for this season.

Jocelyn Curtis

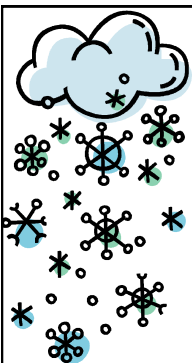

Baltimore Ski Club
Weather Related
General Meeting Cancellation Policy
Announcement Information

The Baltimore Ski Club will cancel general meetings due to inclement weather when Baltimore County Schools announce closings or early release. Please check your local television stations, radio, or internet for info about Baltimore County School closings.

FRIDAY, MARCH 13, 2105

Hypnotist and comedian, Chris Luciano, is coming to *Sully's Comedy Cellar* at *The Bowman* on March 13 at 7:15pm. Chris is well-known nationally as a hypnotist with quick wit and humor.

A true entertainer!

Tickets are \$10.00 per person (+2 drinks minimum)

Ticket sales are limited. . . Don't wait!
You are guaranteed to LOL



RSVP by Monday, February 16

Harriett:	443-386-4943	email: harm49@aol.com
Mary Rose:	410-243 8090	

Mail check by: Wednesday, February 25

Check payable to: **Harriet Deutsch**
Mail to: 1702 Oakfield Avenue
Essex, MD 21221

(Checks are non-refundable)

With snow amounts accumulating, it's the perfect time to hit the slopes! Whether you ski or snowboard, bring along [Navionics Ski](#) for your trip to the mountain.

Navionics Ski is currently free and provides great features:

- **Resort Maps**—Over 2,000 worldwide
- **Tracking**—with graphs & stats
- **Playback**—review run-by-run details
- **Routing**—easily navigate to the next trail
- **Snow Reports**—Check snow depth and number of open lifts anytime

All found in the most comprehensive app for ski and snowboard. Download Navionics Ski for iPhone, iPad and Android devices now!



Baltimore Ski Club ★★★★★ 4 Star Tour of Germany & France August 20-31, 2015
 Contact: Christopher Pukalski 410-292-6656 / christopher.pukalski@hotmail.com
 \$2,575 (BSC Membership Required)

- Round trip nonstop flight BWI to Frankfurt • 10 nights lodging d/o 4 star hotels • 10 full breakfast buffets • 2 dinners • sightseeing • admissions • 6 nights lodging Hotel Maritim Nuremberg • 4 nights lodging Mercure Strasbourg Centre
- Transfers and entrance fees, English speaking guides Emergency medical and repatriation insurance included. Cancellation insurance is additional \$140.*

Some of the trip highlights:

Regensberg - Delightful medieval town, the highlight of every Danube river cruise.
 Nuremberg - Visit the Documentation Center Museum and Nazi parade grounds, and courtroom 600
 Rothenberg ob der Tauber - The most picturesque village in Germany.
 Heidelberg - Visit the charming town and the famous Castle
 Wurzburg - A gorgeous city full of many sights
 Stuttgart - Includes a visit to the Mercedes Museum
 Strasbourg - Enjoy the Batorama open air boat cruise throughout the town
 Wine Villages of Alsace - Lorraine, France



Airline schedule:

Aug 20, Thursday Condor 4091 departs BWI @ 1005pm arrives Frankfurt 1210pm
 Aug 31, Monday Condor 1090 departs Frankfurt 340pm arrives BWI 645pm

CHECKS MUST BE POSTMARKED OR HAND DELIVERED NO EARLIER THAN FRIDAY, JAN 16th, 2015



Happy Birthday!

Look Who's Celebrating this Month...

Alvin	Friendlich
Jo Anne	Brown
Ken	Sproul
Karen	Hershfield
Scott	Taylor
Sharon	Albaugh
Peggy	Chute

Paul	Ciaccio
Fedra	Witting
Kevin	Funk
Cathy	Greenawalt
Michael	Cohen
John	Wotell
John	Flinton

Anne	Boyer
Tony	Woo
Stanley	Wales
Mary	Nichols
Deborah	Kahl
Nancy	Berger
William	Doyle



Philip & Cynthia Santana, Rosemary & Chuck Leyman, John & Janice Cronise, Scott Wright & Annie Wong, Beth Azrael, Gale Bernoski, Jo Anne Brown, Peter Bulota, Peggy Chute, Nancy Daniels, Jeffrey Elligson, John Flinton, Susan Flood, David Furman, Barbara Geil, Allison Gittens, Lynn Goucher, Susan Harris, Karen Hershfield, Debra Houser, Davis Lee, Martin Litz, Linda Napier, Helen Petrich, Katharine Pirotte, Dawn Smith, Reba Streaker, Donna Snyder, Carmen Walter, Andrew Wirth, Fedra Witting, and Jacqueline Womack. Please give them a warm BSC welcome!

Cross Country Skiing

Anyone interested in some cross country skiing? Anytime there are a few inches of snow locally (or a short drive away), I enjoy getting out the 'skinny skis' on the NCR trail or a park. There is nothing like a sunny winter day enjoying the outdoors with no crowds. Some think this is 'a lot of work' but it's really whatever you want – a light workout or a marathon. If you have equipment and would like an email if conditions are right, please contact me.

Dick Simmons dsimmons72@msn.com



NATIONAL SKI COUNCIL FEDERATION

More Benefits for Ski Club Members!

The National Ski Council Federation (NSCF) is made up of ski councils and ski clubs throughout United States. We have a common interest: the enjoyment of snowsport activities including skiing, snowboarding, cross country and telemark skiing. A number of new discounts and benefits have been added to the NSCF Member Benefits Page - check them out!

Go to: www.skifederation.org Click on the MEMBERS ONLY box.

Type in User Name: skiclub

Type in Password: member (all lower case)

Click on: Benefit Information with Discount Codes and Contact Info



In lieu of favors at their wedding, Chrissie & Reid made a contribution to the Maryland School for the Blind, "thanks to the BSC for keeping them on our radar!"

Wedding Congratulations go out to
Christina Bortner & Reid Perry
who tied the knot on November 15, 2014.



With great sadness the Baltimore Ski Club learned of the death of past member Stan Adamski.

Stan died peacefully at home on January 4, 2015. He was the husband of another long-time member, Gloria Adamski. He was the loving father of Brian Adamski and his wife Justine and Karen Adamski; dear brother of Carol Averil and Richard and Robert Adamski; "Grandad" to Devin and Jackson. In lieu of flowers, expressions of sympathy may be directed in Stan's memory to The [Leukemia And Lymphoma Society](http://www.lls.org) National Office, 1311 Mamaroneck Avenue, Suite 310, White Plains, NY 10605 or visit www.lls.org.



Let the rest of the Club know what's going on in your life so we can celebrate with you!
Email your good news to LuAnn Snyder: luann.Snyder@sbdinc.com

Baltimore Ski Club 2015 Trip

Destination	Date	Leader	Assistant	<u>Estimated Final Cost</u>
OKEMO Vermont	Jan 8—Jan 11 Thurs - Sun	Myron Oppenheimer (H) 410-653-9034 (C) 443-253-4413 myronopp@comcast.net	Jocelyn Curtis 410-239-8425 jocelyncurtis@comcast.net	\$545
WHISTLER /BLACKCOMB British Columbia	Jan 17—Jan 24 Sat—Sat MLK Holiday	Maxine Cohen (H/W) 410-484-8763 (C) 443-253-4414 copybymax@comcast.net	Bruce Eichen 410-729-8697 btoysarefun@aol.com	\$1670
MT BACHELOR Oregon Blue Ridge Ski Council	Jan 31—Feb 7 Sat—Sat	Mark Jones 410-284-6264 Schusseditor1@verizon.net	Dave Karczmarek 443-243-8540 bscdavek@gmail.com	\$1705
WINTER PARK Colorado	Feb 14—Feb 21 Sat—Sat President's Week	Sheldon Hyman H: 410-655-6168 W: 443-695-0187 sheldonhy@gmail.com	LuAnn Snyder 717-741-0085 luann.snyder@sbdinc.com	\$1392
STOWE Vermont	Feb 22—Feb 27 Sun—Fri	Jeff McBride 410-365-5439 Jmcbride@eblengineers.com	Alvin Friendlich 410-356-3585 afriendlich@gmail.com	\$815
SNOWMASS Colorado	Mar 7—Mar 14 Sat—Sat	Christopher Pukalski 410-292-6656 cell christopher.pukalski@hotmail.com	Beth Muscedere 410-296-8270 bethskis@comcast.net	\$1761
SUNDAY RIVER Maine	Mar 22—Mar 27 Sun—Fri	Eileen Karczmarek (H) 410-612-9918 (C) 443-243-8541 Ekarczmarek@jhu.edu	Jim Tabeling 410-377-0223 Jet212121@gmail.com	\$775

ALL PRICES ARE ESTIMATED: All trips are subject to price adjustments due to potential airline fuel surcharge, increased security fees and airline ticket price fluctuations.

Minimum trip deposits are \$250 for all trips.

BSC Trips Cancellation Policy

- The Club does not intend to unduly penalize a trip participant who cancels from a BSC trip. However, other trip participants should not have to incur additional costs due to your cancellation.
- Deposits and payments made toward the trip reservations being cancelled will be held until such time as a determination can be made that the Club or trip participants will not incur additional costs due to non-recoverable costs.
- Non-recoverable costs are defined as those that are associated with the trip that due to contractual obligations cannot be recovered when the individual cancels his/her trip. Non-recoverable also include those costs associated with replacing a person or persons on a trip (i.e., name change charges on airline tickets, etc.) Refunds, if any, will be made based on the non-recoverable involved plus a cancellation fee. Cancellation costs will not exceed the cost of the trip. Club cancellation fee will be dropped if non-recoverable costs exceed 50% of the trip cost.
- Replacement of a trip participant by a trip participant is strictly prohibited. Only the Trip Leader or Assistant Trip Leader can replace a trip participant who is unable to go on the trip. The canceling trip participant may suggest a replacement candidate to the trip leader or assistant trip leader, however the canceling trip participant is responsible for the cancellation fee (if applicable) and any non-recoverable costs.
- Be sure to know the cancellation dates in relation to the trip you select so that you can avoid monetary losses. The following cancellation policy is in effect in relation to BSC trips. NR=Non-recoverable costs

Multi-Day Bus, Carpool or Flight trips:

More than 125 days before departure - \$0

More than 110 days before departure - \$10 & NR

More than 80 days before departure - \$25 & NR

80 days or less before departure - \$35 & NR



February 14 - 21, 2015
Great low price: \$1,392

Package Includes:

- ✈ Roundtrip air from BWI to Denver Airport
- ✈ Private coach to Winter Park [1½ hr]
- ✈ 7 nights lodging @ Vintage Hotel (steps from Village Cabriolet lift) <http://www.vintagehotel.com>
- ✈ First Tracks lesson package - gives you access to Winter Park Mtn before slopes open
- ✈ 5 Day Lift Ticket - (6th day available)
- ✈ Complimentary Welcome Party
- ✈ Two Group Dinners

Trip Leader:

Sheldon Hyman
 PO Box 183
 Randallstown, MD 21133
 H: 410-655-6168
 C: 443-695-0187

Assistant Leader

LuAnn Snyder
 H: 717.741.0085
 W: 410.716.7079
luann.snyder@sbdinc.com



**Sunday, Feb. 22nd to
 Friday, Feb. 27th, 2015
 Cost \$815.00**

- Ski and Ride 485 Acres
- 13 Lifts, 116 Trails
- Terrain: 28% expert, 56% intermediate, 16% beginner
- 5 day Lift Ticket
- 5 nights lodging at Commodore's Inn of Stowe
- 5 Hot Buffet Breakfasts / 2 Group Dinner Events
- Daily Shuttle to Mountain
- Roundtrip Motor-Coach Transportation
- Welcome Reception

\$250 Deposit

Leader:

Jeff McBride
 1319 Stockton Road
 Joppa, MD 21085
 410-365-5439
jmcbride@eblengineers.com

Asst Leader:

Alvin Friendlich
 410-218-2242
afriendlich@gmail.com

SNOWMASS COLORADO
 March 7-14, 2015

\$1761.00

NOW FLYING
 SOUTHWEST!



WAIT LISTED

This trip is currently FULL but, checks are still being accepted for people to be placed on a waiting list. Contact the trip

PAYMENT SCHEDULE

Deposit—	\$250.00
Due Sep 3-	\$345.00
Due Oct 1-	\$355.00
Due Nov 5-	\$365.00
Due Dec 3-	\$446.00

Mail Payments (payable to the BSC) to:

Christopher Pukalski
 8 Dembeigh Hill Circle
 Baltimore, MD 21210
 410-292-6656 cell
christopher.pukalski@hotmail.com

Beth Muscedere, Asst Leader
 600 Stags Head Court
 Towson, MD 21286
 410-296-8270
bethskis@comcast.net

Sunday River, Maine

March 22, 2015 to March 27, 2015
 Sunday thru Friday



Cost \$775.00 (Price may vary due to fuel surcharges)

- 8 Peaks, 15 Lifts, 135 Trails & Glades
- 5 Day Lift Ticket
- 5 Breakfasts/2 Dinners
- 5 Nights Lodging at Grand Summit Hotel
- Slopeside Trail Access/Ski Check
- Heated Outdoor Pool and Hot Tub
- Steam Room/Sauna/Spa/Concierge
- Complimentary Daily Adult Perfect Turn Clinic
- Roundtrip Motorcoach Transportation
- Seniors 80+ Ski Free!

\$250 Deposit
Check payable to: Baltimore Ski

Leader

Eileen Karczmarek
 3805 Federal Lane
 Abingdon, MD 21009
 (H) 410-612-9918
 (C) 443-243-8541
ekarczmarek@jhu.edu

Asst Leader

Jim Tabeling
 (H) 410-377-0223
 (C) 410-365-3331
jet21212@gmail.com

Baltimore Ski Club License (Vanity) Plates



There is no better way to show your loyalty and pride in the **Baltimore Ski Club** than owning an official Maryland BSC vanity license plate. Maryland drivers can help promote our Club in this way. Displaying this tag will let everyone know, wherever you drive, that the Baltimore Ski Club is your Ski Club of choice! Consider getting a Maryland BSC vanity license plate the next time you need

BSC Logo license plates are \$25.00 **Eligible Vehicles:** Passenger cars, Multi-purpose vehicles, Trucks (10,000 lbs. or less), and Motorcycles.

Information about Baltimore Ski Club license plates: Applications for organizational plates can only be obtained from BSC membership organization.

CONTACT: Mary Rose Cook (410) 243-8090.

Organizational plates cannot be ordered online



NEW BSC Caps Available \$8.00



NOW is the time to get these stylin' baseball style caps. If you enjoy BSC trips and want to let others know about our club, wearing these caps is an easy and affordable way to help advertise the Baltimore Ski Club. Each adjustable hat features the Baltimore Ski Club logo and is available in two colors. Choose between a black cap with red accent stitching or a light tan hat with black accent stitching or get one of each! Use the light cap to wear during the warmer season and the black cap for when it's cooler out. Either way these caps are a great value at only \$8.00. Additional mailing charges apply if you would like to have them mailed. Email Mark at: schusseditor1@verizon.net

Urban Dictionary: **gaper** /'gāpər/

Are you familiar with the term "**gaper**"? A **gaper** is a skier or snowboarder who is completely clueless. They're usually distinguished by their outdated once-piece suits, bright colored clothes, skinny skies and rear-entry boots. Gapers also do the "gaper tuck" which is an attempt at being a ski racer by tucking; however, it is done incorrectly with the poles sticking straight up like thunderbolts and lighting, very frightening!

MONTANA'S NEW SKI LICENSE PLATE

Big Sky Resort teamed up with Big Sky Ski Education Foundation (BSSEF) to create the Biggest Skiing in America® license plate to Montana residents. The Montana license plate features a photo of the iconic Lone Peak at Big Sky Resort. The proceeds from the sale of the custom Biggest Skiing in America® license plate will benefit Big Sky Ski Education Foundation, a non-profit organization offering competitive ski programs to Big Sky and the surrounding communities.





MATT de LANGE

2030 N. Howard Street
Baltimore, MD 21218
410-837-WASH

WASHWORKS
TOUCHLESS® CAR WASH

BALTIMORE SKI CLUB, INC.

The Baltimore Ski Club is a not-for-profit organization dedicated to the promotion and advancement of skiing, ski improvement, competition and social activities.

Organization - The management of the BSC is vested in the Executive Council which consists of the President, Vice President, Treasurer, Corresponding Secretary, Recording Secretary and six Directors.

Activities - The BSC offers weekend and week long trips to Eastern, Western and European Destinations. Club activities throughout the year include a variety of social activities including volleyball, beach trips, rafting, crab feasts, picnics, hiking, biking, tennis, etc.

Meetings - BSC meetings are held the **FIRST WEDNESDAY** of each month starting September 2007.

Formal meetings are held at the Divinity Lutheran Church, 1220 Providence Road, Towson, MD 21286 at 7:30 p.m. (**Sep. - Apr.**)

Informal meetings are held **May - Aug.** at area bars.

Membership Information

	NEW	
<u>DUES</u>	<u>MEMBERS</u>	<u>RENEWALS</u>
FAMILY	\$55	\$50
REGULAR	\$38	\$33
PARENT	\$48	\$43
STUDENT	\$16	\$11

Send all Schuss materials to:
Sharon Albaugh
3420 Cornwall Rd.
Baltimore, MD 21222-6033

E-mail: schusseditor1@verizon.net

All Schuss Material must be received by the second Tuesday of each month and may be edited. Small classified ads for the sale/purchase of equipment or rental of property will be placed at no charge to members on a space available basis. Requests to repeat ads must be made monthly.

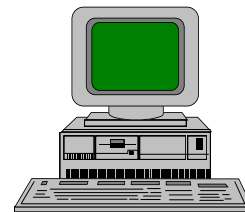

Visit our web site:
<http://www.baltimoreskiclub.com>

We're on FACEBOOK!

PARKER HALLAM
Architect Interior Design
Master Planning
1702 Oakfield Ave. Baltimore, Md.
Phone 410-908-2369



Scott Travel
creating travel memories to carry forever

Ann Heath Huynh (410) 802-1817
ann@scott-travel.com www.Scott-Travel.com
3502 Beverly Lane Mechanicsburg, PA 17050

John N. Huynh, CFP®
Vice President
CERTIFIED FINANCIAL PLANNER™
Private Wealth Management



410.769.5227
jhuynh@rwbaird.com

Robert W. Baird & Co.
100 West Road, Suite 200
Towson, MD 21204
Toll Free 888.792.9391
Fax 410.769.5250

www.johnhuynhfinancialadvisor.com



PSA
INSURANCE & FINANCIAL SERVICES

Christian H. Rose,
CLU, ChFC, CPCU
Account Executive

11311 McCormick Road
5th Floor
Hunt Valley, MD 21031-8622
dir 443.798.7327
Toll-free 800.677.7887
web www.psafinancial.com

main 410.821.7766
em chris@psafinancial.com

The Baltimore Ski Club

3420 Cornwall Road
Baltimore, MD 21222-6033



Your Club for WINTER FUN!

"Like" us on Facebook

We're on the WEB!
www.baltimoreskiclub.com

ADDRESS SERVICE REQUESTED

DATED MATERIAL



February 2015



Sun	Mon	Tue	Wed	Thu	Fri	Sat
1	2 Groundhog Day	3	4 BSC General Meeting 7:00PM	5	6	7
8	9	10 Executive Council Mtg 6:30PM	11	12	13	14 Valentine's Day Winter Park Out
15	16 Presidents' Day	17	18 Ash Wednesday	19	20	21 Winter Park In
22 Stowe Out	23	24	25	26	27 Stowe In	28