



SCHUSS

Mark Jones, Production Assistant

March, 2015

Sharon Albaugh, Editor



General Meeting
Wednesday, March 4, 2015
Doors Open 7:00 pm
Meeting 7:30 pm

Divinity Lutheran Church
1220 Providence Road, Towson, MD 21286

Beltway (I-695) Exit 28 North
0.8 miles outside the Beltway



**Are you looking for a sport to
bridge seasons into the warmer
weather after the slopes close**

Inside this issue:

President's Note	2
Council Meeting	2
April Meeting	3
Comedy Club	4
Mt Bachelor	5-6
Weather Policy	6
X-country Skiing	7
NSCF benefits	7
BSC Picnic	7
Trip Schedule	8
Trip Ads	9
Germany/France	9
Vanity Tags	10
Ski Club Caps	10
Birthdays	10
Member ads	11
Calendar	12

“Stand-Up Paddling” [SUP] is the fastest emerging water sport in the world. **Hal Ashman**, Chief Adventure Officer of **Ultimate Watersports**, the largest SUP on the Chesapeake Bay, will talk about SUP and its popularity among the skiing and boarding community.



Hal will educate us and give us the low-down on what's changed, what's new, and what's hot in with SUP in 2015. He will also bring a paddleboard.



The sport is an ancient form of surfing and has re-emerged as a way for surfers to paddle longer distances. Many surfers have converted because of the versatility stand-up paddle boarding offers.

Drawing for a door prize of SUP lessons for two donated by Ultimate Watersports.

We will be having corned beef sliders in celebration of St. Patrick's Day.

Beer, Wine and Sodas will be available for sale.



BALTIMORE SKI CLUB 2014-15 Executive Council

Officers

President: Mike Jones

(h) 410-282-6695 (w) 410-388-6048
E-mail: skidobeedo@aol.com

Vice-President: Beth Muscedere

(h) 410-296-8270 (w) 410-468-2136
E-mail: bethskis@comcast.net

Treasurer: Mark Jones

(h) 410-284-6264 (w) 410-388-6877
E-mail: schusseditor1@verizon.net

Corresponding Secretary: Eileen Karczmarek

(h) 410-612-9918 (w) 443-997-8746
Email: ekarczmarek@jhu.edu

Recording Secretary: Joe Herbert

(h) 410-252-1895 (w) 410-649-7171
E-mail: jherbert@bccenter.org

Directors

Business: Chris Rose

(h) 410-252-7839 (w) 410-821-7769
E-mail: chrisrose20@gmail.com

Communication: VACANT

(h) (w)
E-mail:

Membership: Myron Oppenheimer

(h) 410-653-9034 (w) 410-237-5712
E-mail: myronopp@comcast.net

Programs/Mtgs.: LuAnn Snyder

(h) 717-741-0085 (w) 410-716-7079
E-mail: luann.snyder@sbdinc.com

Trips: Dave Karczmarek

(h) 410-612-9918
E-mail: BSCdavek@gmail.com

Special Interests: Christopher Pukalski

(h) 410-292-6656 (w) 410-712-0770
E-mail: Christopher.pukalski@hotmail.com

Blue Ridge Reps

Joe Mihalovich: (h) 410-592-9193

E-mail:

Bruce Eichen: (h) 410-729-8697

E-mail: btoysarefun@aol.com

Committee Chairs

Membership: Mark & Sharon Jones

(h) 410-284-6264
E-mail: schusseditor1@verizon.net

Schuss: Sharon Albaugh

(h) 410-284-6264, (c) 410-960-9709
E-mail: schusseditor1@verizon.net

Webmaster: Mike Cohen

(h) 410-663-8858
E-mail: ski_bot@earthlink.net

Euro/Western Chair: Eileen Karczmarek

(h) 410-612-9918 (w) 443-997-8746
Email: ekarczmarek@jhu.edu

Euro/Western Finance: Beth Muscedere

(h) 410-296-8270 (w) 410-468-2136
E-mail: bethskis@comcast.net

Eastern Trips Chair : John Landon

H/W: 410-876-6638 C: 410-259-6618
john@landongraphics.com

Eastern Finance: Bob Sanford



PRESIDENT'S MESSAGE

By Mike Jones

Wow! What a season we're having. New England is getting dumped on while our western resorts are searching for the white powdery stuff. Massachusetts is bracing itself for another blizzard, already shattering the record snowfall for February. After Punxsutawney Phil saw his shadow, Boston police had an APB out on him putting poor Phil on the most wanted list. For those who are skiing on the East this year... you lucky devils.

I've just returned from our trip to Mt. Bachelor and will be leaving for our Winter Park trip very soon. BRSC members on the Mt. Bachelor trip entertained themselves by visiting areas of Central Oregon. Many of the participants snow-shoed around Crater Lake, explored the Lava Tubes, or hiked at Smith Rock on one of the days off skiing. I managed to ski four of the six days during the week. Participants also enjoyed the events that Blue Ridge put together, including a mega Super Bowl party, Night at the Museum, and our farewell party that had fire dancers, Hawaiian singers, and Hula dancers symbolic of the volcanoes in this area. I want to thank Dan Ellis and Ann Cook for helping me put these events together. Unfortunately, Ann came down with the flu that put her out of action all week so she could not see the fruits of her labor. Mt Bachelor received 24 inches of new snow the day we left.

We are two months into our season with one month to go. The Trips Committee is beginning to plan 2016 ski trips. Currently, the only trip that we have scheduled is the BRSC Snowbird/Alta for the 1st week in February. All other trips scheduled will be decided based on surveys from our members. Please note your preference on these surveys so we can schedule the trips you want to attend.

Our April meeting will be our final one for this season. It is "Shrimp and Picture Night". For the meeting, I compile pictures that people take on their ski trips and prepare a slide show. I need you to send me your pictures or links on the internet where they may be residing so that we can again have them for others to view in April. Enjoy the rest of the ski season and I'll see you at the March meeting. Mike

Baltimore Ski Club Executive Council Meetings

Executive Council Meetings are held on the second Tuesday of each month starting at 6:30pm. Meetings are held at:

PSA Insurance & Financial Services Building
11311 McCormick Road, 5th Floor
Hunt Valley, MD

Business meetings are open to all members. Please contact the President or Vice President in advance to have an item included on the agenda or to observe meetings.



April Shrimp and Photo Meeting April 1, 2015



**New
Location**

St. Thomas' Episcopal Church
1108 Providence Road
Towson, MD 21286

Directions & Parking

Located just north of the Baltimore Beltway (I-695) exit 28 on Providence Rd. Go north from the exit, the church will be on the left. There is ample parking at St. Thomas' with several handicap spaces and two conjoined parking lots.



Shrimp \$10/pound

Shrimp must be prepaid!
VERY limited amount available at door.
To order call Christopher Pukalski
[cell: 410-292-6656]



Please forward your 2015 trip photos
to Mike Jones at:
skidobeedo@aol.com for a slide presentation.

Chris Luciano
HYPNOTIST

AT SULLY'S COMEDY CELLAR
 9306 HARFORD ROAD
 PARKVILLE, MD 21234

8PM **TIX \$10**
 LAUGHSTUB.COM



CHRIS LUCIANO.COM

NEW DATE!!!
FRIDAY, MARCH 6, 2105

Hypnotist and comedian, Chris Luciano, is coming to *Sully's Comedy Cellar at The Bowman*. Chris is well-known nationally as a hypnotist with quick wit and humor.

Tickets are \$10.00 per person
 (+2 drinks minimum)
 Ticket sales are limited. . . Don't wait!
 You are guaranteed to LOL



Harriett:	443-386-4943
Mary Rose:	410-243 8090



Mt. Bachelor, Oregon

A trip that was in the planning for several years began on an early Saturday morn when 31 participants met at BWI. Our flight to Portland, Oregon was uneventful and we were met at the airport by PAUL and DIANA GRAY who had flown out from South Carolina a day earlier. On this trip was our president and the BRSC Coordinator for the Mt. Bachelor trip MIKE JONES who along with Dan Ellis and the folks at Mt. Bachelor and Bend, Oregon worked hard to make this BRSC Western Carnival to rival none.



We arrived at our destination The Riverhouse after a slight delay due to a wrong turn from the bus driver and received our packages and meet some of the other club's participants

Sunday morning everyone was ready to ski after a hearty breakfast but the weather would not cooperate. It was a wet day in Bend and we hoped that the precip on the mountain would be snow. We did have some snow but also sleet and rain. BRIAN and MARY DEVLIN elected to take the day off. BONNIE ADLER a Fagowee member traveling with our club met her fellow Fagowees to ski. LINDA ALEXANDER was joined by her roommate ANITA ALLEN who came to Mt. Bachelor via New Jersey. They joined their ski buddy "MAL" MILHALOVICH for this trip. BONNIE and JERRY YEOUMANS occupied the Gilchrest Room, the only condo style room in the hotel. I believe it is destined to be converted into standard rooms in the near future. Even though Bonnie would not be able to ski due to surgery several weeks earlier they couldn't pass up this trip as they were met by their son and two grandsons from Portland who kept Jerry company on the slopes. The conditions due to the weather tried us all and CATHY GREENAWALT fell victim to it. After thinking she may have suffered ligament damage she was then diagnosed with a sprained knee. Her roommate SALLIE BUNCE became her aide and helped her get through the week.



Sunday evening was the first of the three great BRSC events put on for this trip. "SUPERBOWL SUNDAY" was everything we could have hoped for with the exception of The Ravens not being in it—big movie type screens and food and drink that any tailgater would be proud to serve. The majority of the people seemed to be rooting for the Seahawks as most of us were in despair that the Patriots had denied us a return to the BIG Game. The Pats did have their supporters as attested by the table occupied by the Grays who also had their son PAUL JR., his wife TINA and son PEYTYN on this trip. BILL SHEWCHUK was also at their table and all were wearing their Pats clothing for all to see. The game came down to the wire but their team came up winners. Why did the Seahawks not run on second down?

Monday was a wash out for everyone. Some explored the town and a member from the Richmond Ski Club who was a practicing Yoga Instructor taught a class which was attended by about thirty people. The Grays rented a car and they toured the University of Oregon so that Peytyn could look the campus over. The Assistant Trip Leader for this trip DAVE KARCZMAREK arranged for a drinks and appetizer party at The Riverhouse which was well attended Monday evening.

Tuesday was not promising but many wanted to ski as it was Race Day. The race was delayed and many decided it was too wet to ski. I congratulate all who did participate including club

members LEW GLAESER, DAVE KARCZMAREK, JOHN MORRIS, CHRISTOPHER PUKALSKI, KEN SPROUL, DAN VANGELDER and me. If this had been an official NASTAR RACE Lew would have won a Platinum, Ken a Gold and Dan a Bronze Medal. Lew was second fastest in his age group as was Ken. Dan was first in his age group. To put how challenging the weather made the race I only have to say that JOHN BARLOW, CHERYL GLAESER, BETH MUSCEDERE and DAVID MCCLELLAND all members who have done many BRSC trips in the past and raced did not race this time. Most went back early to The Riverhouse to dry out for the second great BRSC Event "A NIGHT AT The Museum" where after a very nice dinner we had a close encounter with a Bird of Prey presentation. Those at the front tables may have had too close of an encounter as our guest bird was not the most tidy of eaters. There was also much else to view at the Museum before we called it a night.

Wednesday was a no precip day and for those who skied it was the best day of the week. Many actually saw the summit and skied it. CATHY JENKINS, ALAN LEBERKNIGHT, DON MARSTELLER, JIM TABELING, and BILL TYDINGS were all seen on the mountain. CHIP GREEN was not there as he was one of many who did the optional excursion to Crater Lake via snowshoe. That was just one of many optional excursions that was offered by Wanderlust Tours and many took advantage of the bad weather to do some of those.



Thursday we again had some weather issues, not much precip but wind and fog. I skied with DICK SIMMONS a long time BSCer who was with the Columbia Ski Club with his wife LINDA this time out. All will be forgiven Dick if you ski with us next year. Thursday was also our Farewell Dinner and it was once again a Spectacular Event. A Pacific Rim/Hawaiian Theme Event. It started outdoors with The Spinsterz fire dancers performance and then inside to the sounds of Bill Keale on slake guitar. There was also a great performance by the Hokulea Dancers. We still had time for the BRSC Race Awards and plenty of Hawaiian themed food and drinks a plenty.

Friday was windy but the few who did venture to the mountain were rewarded with the second best day of skiing. The lifts were limited but what could be skied was great due to it snowing.

Saturday we left to arrive safely home and many wondered what could have been a great ski trip if the temperature had been about 5 degrees colder. For myself and I hope many others the mystery of Mt. Bachelor will be discovered on a future trip.

Submitted by Trip Leader MARK JONES

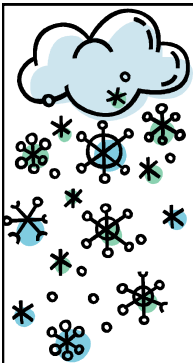

Baltimore Ski Club
Weather Related
General Meeting Cancellation Policy
Announcement Information

The Baltimore Ski Club will cancel general meetings due to inclement weather when Baltimore County Schools announce closings or early release. Please check your local television stations, radio, or internet for info about Baltimore County School closings.

Cross Country Skiing

Anyone interested in some cross country skiing? Anytime there are a few inches of snow locally (or a short drive away), I enjoy getting out the 'skinny skis' on the NCR trail or a park. There is nothing like a sunny winter day enjoying the outdoors with no crowds. Some think this is 'a lot of work' but it's really whatever you want – a light workout or a marathon. If you have equipment and would like an email if conditions are right, please contact me.

Dick Simmons dsimmons72@msn.com



NATIONAL SKI COUNCIL FEDERATION

More Benefits for Ski Club Members!

The National Ski Council Federation (NSCF) is made up of ski councils and ski clubs throughout United States. We have a common interest: the enjoyment of snowsport activities including skiing, snowboarding, cross country and telemark skiing. A number of new discounts and benefits have been added to the NSCF Member Benefits Page - check them out!

Go to: www.skifederation.org Click on the MEMBERS ONLY box.

Type in User Name: skiclub

Type in Password: member (all lower case)

Click on: Benefit Information with Discount Codes and Contact Info



BALTIMORE SKI CLUB SUMMER PICNIC

Open to Members, Friends and Family



Saturday, June 20th

12:00 – 5:00 pm

Cox Point Park, Essex

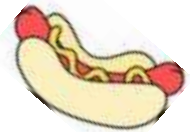

Advance Tickets: \$12.00 / person (\$5.00 children 12 & under)
(After June 12th – Tickets are \$15.00 / Person)

No tickets will be sold at the park



Baltimore Ski Club 2015 Trips

Destination	Date	Leader	Assistant	
OKEMO Vermont	Jan 8—Jan 11 Thurs - Sun	Myron Oppenheimer (H) 410-653-9034 (C) 443-253-4413 myronopp@comcast.net	Jocelyn Curtis 410-239-8425 jocelyncurtis@comcast.net	\$545
WHISTLER /BLACKCOMB British Columbia	Jan 17—Jan 24 Sat—Sat MLK Holiday	Maxine Cohen (H/W) 410-484-8763 (C) 443-253-4414 copybymax@comcast.net	Bruce Eichen 410-729-8697 btoysarefun@aol.com	\$1670
MT BACHELOR Oregon Blue Ridge Ski Council	Jan 31—Feb 7 Sat—Sat	Mark Jones 410-284-6264 Schusseditor1@verizon.net	Dave Karczmarek 443-243-8540 bscdavek@gmail.com	\$1705
WINTER PARK Colorado	Feb 14—Feb 21 Sat—Sat President's Week	Sheldon Hyman H: 410-655-6168 W: 443-695-0187 sheldonhy@gmail.com	LuAnn Snyder 717-741-0085 luann.snyder@sbdinc.com	\$1392
STOWE Vermont	Feb 22—Feb 27 Sun—Fri	Jeff McBride 410-365-5439 Jmcbride@eblengineers.com	Alvin Friendlich 410-356-3585 afriendlich@gmail.com	\$815
SNOWMASS Colorado	Mar 7—Mar 14 Sat—Sat	Christopher Pukalski 410-292-6656 cell christopher.pukalski@hotmail.com	Beth Muscedere 410-296-8270 bethskis@comcast.net	\$1761
SUNDAY RIVER Maine	Mar 22—Mar 27 Sun—Fri	Eileen Karczmarek (H) 410-612-9918 (C) 443-243-8541 Ekarczmarek@jhu.edu	Jim Tabeling 410-377-0223 Jet212121@gmail.com	\$775

ALL PRICES ARE ESTIMATED: All trips are subject to price adjustments due to potential airline fuel surcharge, increased security fees and airline ticket price fluctuations.

Minimum trip deposits are \$250 for all trips.

BSC Trips Cancellation Policy

1. The Club does not intend to unduly penalize a trip participant who cancels from a BSC trip. However, other trip participants should not have to incur additional costs due to your cancellation.
2. Deposits and payments made toward the trip reservations being cancelled will be held until such time as a determination can be made that the Club or trip participants will not incur additional costs due to non-recoverable costs.
3. Non-recoverable costs are defined as those that are associated with the trip that due to contractual obligations cannot be recovered when the individual cancels his/her trip. Non-recoverable also include those costs associated with replacing a person or persons on a trip (i.e., name change charges on airline tickets, etc.) Refunds, if any, will be made based on the non-recoverable involved plus a cancellation fee. Cancellation costs will not exceed the cost of the trip. Club cancellation fee will be dropped if non-recoverable costs exceed 50% of the trip cost.
4. Replacement of a trip participant by a trip participant is strictly prohibited. Only the Trip Leader or Assistant Trip Leader can replace a trip participant who is unable to go on the trip. The canceling trip participant may suggest a replacement candidate to the trip leader or assistant trip leader, however the canceling trip participant is responsible for the cancellation fee (if applicable) and any non-recoverable costs.
5. Be sure to know the cancellation dates in relation to the trip you select so that you can avoid monetary losses. The following cancellation policy is in effect in relation to BSC trips. NR=Non-recoverable costs

Multi-Day Bus, Carpool or Flight trips:

More than 125 days before departure - \$0
More than 110 days before departure - \$10 & NR

More than 80 days before departure - \$25 & NR
80 days or less before departure - \$35 & NR

SNOWMASS COLORADO

March 7-14, 2015

\$1761.00

NOW FLYING
SOUTHWEST!



WAIT
LISTED

This trip is currently FULL but, checks are still being accepted for people to be placed on a waiting list. Contact the trip

PAYMENT SCHEDULE

Deposit—	\$250.00
Due Sep 3-	\$345.00
Due Oct 1-	\$355.00
Due Nov 5-	\$365.00
Due Dec 3-	\$446.00

Mail Payments (payable to the BSC) to:

Christopher Pukalski
8 Dembeigh Hill Circle
Baltimore, MD 21210
410-292-6656 cell
christopher.pukalski@hotmail.com

Beth Muscedere, Asst Leader
600 Stags Head Court
Towson, MD 21286
410-296-8270
bethskis@comcast.net

Sunday River, Maine

March 22, 2015 to March 27, 2015
Sunday thru Friday



Cost \$775.00 (Price may vary due to fuel surcharges)

8 Peaks, 15 Lifts, 135 Trails & Glades
5 Day Lift Ticket
5 Breakfasts/2 Dinners
5 Nights Lodging at Grand Summit Hotel
Slopeside Trail Access/Ski Check
Heated Outdoor Pool and Hot Tub
Steam Room/Sauna/Spa/Concierge
Complimentary Daily Adult Perfect Turn Clinic
Roundtrip Motorcoach Transportation
Seniors 80+ Ski Free!

Leader

Eileen Karczmarek
3805 Federal Lane
Abingdon, MD 21009
(H) 410-612-9918
(C) 443-243-8541
ekarczmarek@jhu.edu

Asst Leader

Jim Tabeling
(H) 410-377-0223
(C) 410-365-3331
jet21212@gmail.com

Baltimore Ski Club ★★★★★ 4 Star Tour of Germany & France August 20-31, 2015

Contact: Christopher Pukalski 410-292-6656 / christopher.pukalski@hotmail.com
8 Dembeigh Hill Circle
Baltimore, MD 21210-1000

\$2,575 (BSC Membership Required)

- Round trip nonstop flight BWI to Frankfurt • 10 nights lodging d/o 4 star hotels • 10 full breakfast buffets • 2 dinners • sightseeing • admissions • 6 nights lodging Hotel Maritim Nuremberg • 4 nights lodging Mercure Strasbourg Centre
- Transfers and entrance fees, English speaking guides Emergency medical and repatriation insurance included. Cancellation insurance is additional \$140.***

Some of the trip highlights:

Regensburg - Delightful medieval town, the highlight of every Danube river cruise.

Nuremberg - Visit the Documentation Center Museum and Nazi parade grounds, and courtroom 600

Rothenberg ob der Tauber - The most picturesque village in Germany.

Heidelberg - Visit the charming town and the famous Castle

Wurzburg - A gorgeous city full of many sights

Stuttgart - Includes a visit to the Mercedes Museum

Strasbourg - Enjoy the Batorama open air boat cruise throughout the town

Wine Villages of Alsace - Lorraine, France



Airline schedule:

Aug 20, Thursday Condor 4091 departs BWI @ 1005pm arrives Frankfurt 1210pm

Baltimore Ski Club License (Vanity) Plates



There is no better way to show your loyalty and pride in the **Baltimore Ski Club** than owning an official Maryland BSC vanity license plate. Maryland drivers can help promote our Club in this way. Displaying this tag will let everyone know, wherever you drive, that the Baltimore Ski Club is your Ski Club of choice! Consider getting a Maryland BSC vanity license plate the next time you need

BSC Logo license plates are \$25.00 **Eligible Vehicles:** Passenger cars, Multi-purpose vehicles, Trucks (10,000 lbs. or less), and Motorcycles.

Information about Baltimore Ski Club license plates: Applications for organizational plates can only be obtained from BSC membership organization.

CONTACT: Mary Rose Cook (410) 243-8090.

Organizational plates cannot be ordered online



NEW BSC Caps Available
\$8.00



NOW is the time to get these stylin' baseball style caps. If you enjoy BSC trips and want to let others know about our club, wearing these caps is an easy and affordable way to help advertise the Baltimore Ski Club. Each adjustable hat features the Baltimore Ski Club logo and is available in two colors. Choose between a black cap with red accent stitching or a light tan hat with black accent stitching or get one of each! Use the light cap to wear during the warmer season and the black cap for when it's cooler out. Either way these caps are a great value at only \$8.00. Additional mailing charges apply if you would like to have them mailed. Email Mark at: schusseditor1@verizon.net



Happy Birthday!

Look Who's Celebrating this Month...

Thomas	Campbell
Lorraine	Elkerton
Anita	Allen
Harry	Quinones
Audrey	Sonin
Cheryl	Glaeser
Susan	Flood
Charles	Schnee

Gale	Bernoski
Emily	Pawlikowski
Ginny	Jump
Martin	Litz
Parker	Hallam
Dawn	Smith
Jerome	Yeoumans
Janice	Cronise

Allison	Gittens
Timothy	Shelton
Robert	Antreasian
Nancy	Daniels
Kathy	Todd
Hans	Wilhelmsen



WASHWORKS
TOUCHLESS® CAR WASH

MATT de LANGE
2030 N. Howard Street
Baltimore, MD 21218
410-837-WASH

PARFECTIONS
HANDMADE GOURMET CHOCOLATE

Kimberley Rigby
Proprietor / Chocolatier
www.parfections.com
Email: kimrigby@parfections.com
410-TRUFFLE // 876.3353 cell: 443.676.7071
10768 York Road Cockeysville, MD 21110



MARYLAND



Scott Travel
creating travel memories to carry forever

Ann Heath Huynh (410) 802-1817
ann@scott-travel.com www.Scott-Travel.com
3502 Beverly Lane Mechanicsburg, PA 17050

John N. Huynh, CFP®
Vice President
CERTIFIED FINANCIAL PLANNER™
Private Wealth Management

410.769.5227
jhuynh@rwbaird.com

Robert W. Baird & Co.
100 West Road, Suite 200
Towson, MD 21204
Toll Free 888.792.9391
Fax 410.769.5250

www.johnhuynhfinancialadvisor.com





PSA
INSURANCE & FINANCIAL SERVICES

Christian H. Rose,
CLU, ChFC, CPCU
Account Executive

main 410.821.7766
em chris@psafinancial.com

11311 McCormick Road
5th Floor
Hunt Valley, MD 21031-8622
dir 443.798.7327
Toll-free 800.677.7887
web www.psafinancial.com

BALTIMORE SKI CLUB, INC.

The Baltimore Ski Club is a not-for-profit organization dedicated to the promotion and advancement of skiing, ski improvement, competition and social activities.

Organization - The management of the BSC is vested in the Executive Council which consists of the President, Vice President, Treasurer, Corresponding Secretary, Recording Secretary and six Directors.

Activities - The BSC offers weekend and week long trips to Eastern, Western and European Destinations. Club activities throughout the year include a variety of social activities including volleyball, beach trips, rafting, crab feasts, picnics, hiking, biking, tennis, etc.

Meetings - BSC

Membership Information

<u>DUES</u>	<u>NEW MEMBERS</u>	<u>RENEWALS</u>
FAMILY	\$55	\$50
REGULAR	\$38	\$33
PARENT	\$48	\$43
STUDENT	\$16	\$11

meetings are held the **FIRST WEDNESDAY** of

Send all Schuss materials to:
Sharon Albaugh
3420 Cornwall Rd.
Baltimore, MD 21222-6033

E-mail: schusseditor1@verizon.net

All Schuss Material must be received by the second Tuesday of each month and may be edited. Small classified ads for the

each month
tember 2007.

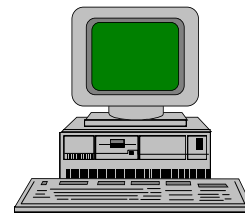

Visit our web site:

Formal
held at the Di-

starting Sep-

meetings are
vinity Lutheran

We're on FACEBOOK!

The Baltimore Ski Club

3420 Cornwall Road
Baltimore, MD 21222-6033



Your Club for WINTER FUN!

"Like" us on Facebook

We're on the WEB!
www.baltimoreskiclub.com

ADDRESS SERVICE REQUESTED

DATED MATERIAL



March 2015



Sun	Mon	Tue	Wed	Thu	Fri	Sat
1	2	3 Executive Council Mtg 6:30PM	4 BSC General Meeting 7:00PM	5	6	7 Snowmass Departs
8 Daylight Savings Time Begins	9	10	11	12	13	14 Snowmass Returns
15	16	17 St. Patrick's Day	18	19	20 Spring!	21
22 Sunday River Departs	23	24	25	26	27 Sunday River Returns	28
29 Palm Sunday	30	31				